GENTLEMEN'S SUITS
DRY CLEANED AND
TAILOR PRESSED
FOR 7/6.
PRESCOTT'S,
DYE WORKS,
82/84 TALBOT STREET.
DUBLIN.
Telephone—5/1

Births, Marriages, and Deaths (which in all cases must be authenticated), 3 lines, 20 words, 2/6; each additional line of 7 words, 8d.

Irish Times 'Phone Numbers.—Dublin—5036 and 5037; Belfast—1787; London—Central 4350. Belfast Office—139 Royal Avenue. London Office—89 Fleet Street.

ROLL OF HONOUR.

In Memoriam.
(1914-1918).

YARNELL—In loving memory of our darling and devoted Victor, South Irish Horse, killed in France 30th March, 1918. Duty nobly done.—From loving parents, brothers, and sisters.

BIRTHS.

BENSON—March 9, 1925, at Bombay, to Kathleen (nee Woods), wife of Captain W. H. Benson, M.C., 1/4th Bombay Grenadiers, a daughter.

COUNIHAN—March 28, 1925, at 40 Upper Fitzwilliam street, the wife of Edward A. Counihan, Servicr, Donabate, County Dublin, a son.

DALE—March 27, 1925, at Bradford, to Aileen (nee Fullerton), wife of Thomas S. Dale, a son.

KINGSTON—March 23, 1925, at Kilpatrick House, Redcross, Wicklow, to Mr. and Mrs. R. Y. Kingston, a daughter.

O'CONNELL—March 23, 1925, at 89 Lower Baggot street, to Joseph and Mrs. O'Connell, Parknasilla, 15 Iona Drive, Drumcondra, a son.

MARRIAGES.

HEAD and KIRKER—March 24, 1925, at St. Ann's Parish Church, Dublin, Dr. Alfred Joseph Head, "Bowseddon," St. Just-in-Penrith, Cornwall, younger son of Mr. William J. Head, Westcliff-on-Sea, Essex, to Mary Clarissa, only daughter of the late Samuel Kerr Kirker, C.E., Principal Surveyor, Board of Public Works, Ireland, and Mrs. Kirker, 55 Lower Baggot street, Dublin.

HEWARDINE and TAYLOR—March 25, 1925, at St. Matthias' Church, Dublin, by the Rev. Canon Baillie, Ernest Arthur, elder son of the late Arthur Hewardine, of Moyne road, Dublin, and Mrs. Hewardine Templemoore avenue, Rathgar, to Hannah, fourth daughter of Mr. and Mrs. Joseph Taylor, Grove Park, Dublin.

MacDERMOT and ORR—March 17, 1925, in New York, Francis C. MacDermot, son of the late Right Honble. The MacDermot, K.C., of Coolavin, to Elaine, daughter of the late S. Alexander Orr, of New York.

TUFF and BELFORD—On Thursday, March 26, 1925, at Castleblayney Parish Church, by the Rev. Canon Rudd, R.A., Alexander Tuff, Solicitor, Antrim, to Martha Robinson, second daughter of James Belford, Abbey Villas, Armagh.

DEATHS.

ANNOUNCEMENTS received late for insertion in this columns will be found on Page 4.

ARCHDALE—March 25, 1925, at Eastbourne, Lieutenant-Colonel Mervyn Archdale, late 12th Lancers, son of the late Captain Mervyn Archdale, of Castle Archdale, County Fermanagh.

ARCHER—March 29, 1925, at Eton Park, Sandycove, Marianne, widow of the Rev. John Archer, B.A., R.D., Rector of St. Mary's, Drogheda, in her 90th year. "Trust in the Lord and do good." Funeral to-morrow (Wednesday), leaving her late residence at 10 a.m., arriving at St. Mary's, Drogheda, at 12.45 p.m.

BODKIN—March 29, 1925, at St. Vincent's College, Castleknock, the Rev. Richard Bodkin, C.Ss. R.I.P. Office and Solemn Requiem Mass at the College this (Tuesday) morning at 11 o'clock. Interment immediately afterwards.

BONAPARTE-WYSE—March 27, 1925, at Sherringham-by-Sea, Sussex, Ellen Lizzaye, widow of the late William Charles Bonaparte-Wyse, of the Manor of St. John's, Waterford, aged 84 years. Deeply regretted.

CALLAN—March 30, 1925, at Dowdstown, Ardee, Philip Callan, aged 76. R.I.P. Funeral from St. Mary's Church, Ardee, to Ballapousta, 1 o'clock, to-morrow (Wednesday).

CUSACK—March 30, 1925, at 14 Earlsfort terrace, Martin Francis (Frank), eldest and dearly-loved son of Doctor M. F. Cusack, 9 Lower Fitzwilliam street, Dublin. R.I.P.

DOYLE—March 30, 1925, at a Private Nursing Home, Dublin, Rev. Thomas J. Doyle, B.A., B.D., Maynooth Mission to China, Dalgan Park, son of J. J. Doyle and Mrs. Doyle, 27 Grosvenor square, Rathmines.

KEATLEY—March 29, 1925, at The Castle, Blackrath, Colbinstown, County Kildare, Mrs. Ellen Keatley, relict of late Thomas Keatley. R.I.P. Funeral to-day (Tuesday) from residence at 10.30 a.m. to Cocklestown. Coffins and High Mass at 11 a.m. Interment immediately afterwards.

KEWLEY—March 29, 1925, at Haddenham, Bucks, Emily Margaret, widow of Robert Rigby Kewley, C.B.O., and daughter of the late Henry Richardson, of Rostad, Fermanagh.

McCULLOCH—March 27, 1925, at Rinvanny, Gorey, County Wexford, Charles McCulloch, in his 83rd year, late of Carlanstown House, Castlepollard, Westmeath. Funeral private.

MILLINGTON—March 29, 1925, at 20 Cambridge road, Annie Ray, daughter of the late Thomas F. Millington, of Vergemount, Clonskeagh. Funeral private.

MULLEN—March 26, 1925, at 5 Crescent avenue, Limerick, William Mollen. Interred at St. Mary's Cathedral, Saturday, the 28th instant.

MURPHY—March 28, 1925, Mary Jane, widow of the late Pierce Murphy, Maudlin street, Kilkenny, eldest daughter of late Thomas J. Lalor, Ballard House, Kilkeegan, R.I.P. Funeral leaves Kilkenny Station at 8.30 a.m. to-day (Tuesday), 31st, arriving Clara 11.10 a.m., for Monastery Burial Ground.

NOLAN—March 30, 1925, at Moyfea, Dartry road, Dublin, Daniel J. Nolan, late Manager Ulster Bank, Castlerea. R.I.P. Funeral private. No flowers.

POULTER—March 29, 1925, at a Nursing Home in Dublin, of pneumonia, Alfred Henry Poulter, of 55 Lower Camden street, aged 59, dearly-beloved husband of Wilhelmina G. Poulter, and youngest son of the late Daniel Perry Poulter, of Dover and Tunbridge Wells. Deeply mourned. Funeral private. No flowers.

RISHWORTH—March 29, 1925, at Ballymote House, Tuam, John Rishworth, in his 84th year. Funeral from Ballymote at 12.30 to-morrow (Wednesday) for St. Mary's Cathedral, Tuam.

SHIRE—March 29, 1925, at The Manse, Rathdrum, Henry Shire, Methodist Minister. Funeral to-morrow (Wednesday), Dundalk Town Cemetery, leaving Rathdrum (by road) 9.30 a.m. No flowers.

TUOHY—March 30, 1925, at his residence, 18 O'Connell street, Ennis, Owen Tuohy (Journalist), aged 64 years. Sacred Heart of Jesus, have mercy on his soul. R.I.P. Office and High Mass at Cathedral to-morrow (Wednesday) morning at 10 o'clock. Interment at Dromcliffe 1 p.m.

WHATELEY—March 29, 1925, at 39 Abingdon Court, London, W.8, Jane Kathleen, widow of Colonel W. Whateley, R.A., younger daughter of the late Colonel E. Roberts, of Newtown, Waterford, and dearly-loved sister of Mrs. F. Leckey.

IN MEMORIAM.

COMYNS—In ever-loving memory of our dear mother, who passed away at her residence, Vesey Hill, Abbeyleix, 31st March, 1922. "For ever with the Lord."

DARLINGTON—First Anniversary—In memory of Joseph Edward, son of the late Joseph Darlington, of Kilmacanogue House, Bray. "Peace, perfect peace." Inserted by his sorrowing wife and daughter.

GREAGSBY—Fourth Anniversary—In loving memory of Dad, who was called Home 31st March, 1921. "Gone, but not forgotten." Inserted by his widow and family.

O'SHEA—Fourth Anniversary—In sad and loving memory of my dear husband, Sergeant Ambrose O'Shea, R.I.C., killed in Rosscarbery Barrack on the 31st March, 1921. Sacred Heart of Jesus, have mercy on his soul. Inserted by his wife and children.

SYMMONS—March 31—In affectionate and ever-fresh memory of our darling Edyth (Ede). We shall remember thee while the light lasts, and in the darkness we shall not forget.

NICHOLS'
'Phone—276 'Phone—278.
FUNERAL AND CARRIAGE ESTABLISHMENT,
Lombard street (Westland Row). Coffins, Hearses, and Every Requisite. Economy and Punctuality.

FUNERAL REQUISITES OF EVERY DESCRIPTION.
WALLER,
49 and 50 DENZILLE STREET
(Merrion Square).
SALOON MOTOR HEARSE.
Private Mortuary.
Phone—131. Wires—"Undertaker, Dublin."

MILLER AND CO. BRAY.
FUNERAL Directors. Superior Motor Hearses.
'Phone—Bray 117. Wires—"Collier, Bray."

RAMSAY
Phones 1159, B.B. 491
Florists to H.M. the King.
50 NASSAU ST.

WREATHS.
FLORAL DESIGNS
Telegrams: Violets, Dublin
Nurseries, Ballsbridge.

WATSON'S WREATHS
Telegrams—"Quickness, Dublin"
31 NASSAU ST.
Tel.—2572
WATSON'S
Nurseries, Killiney.

FURNITURE
Upholstered in Choice and Expensive Materials
CLEANED
AT
Dartry Dye Works,
DUBLIN.
Phones: Dublin 2694, and Rathmines 55 and 195.

MISCELLANEOUS.

CHARTERED Accountant has Vacancy for Articled Clerk; must be intelligent and well educated; personal training; premium.—H 1905, this office.

TWO Sisters will act as Working Caretakers, Flats or Offices, own furniture; highly recommended.—360 Irish Times Branch Office, Begnad street, Bridge.

WANTED to Purchase in the Rancleugh district at a price of about £1,000, a House, containing 3 or 5 sittingrooms, 4 bedrooms, etc., Clear possession. Replies to James H. North and Co., 110 Grafton street.

COMPENSATION Claims involving Re-building.—Applicants for above may benefit by communicating with H 1943, this office.

"TAMILEE" Tea. Tea for Flavour. Packed in ¼, ½, and 1lb. Packets. Ask for it.

JOHN C. PARKES and Sons, Ltd., DUBLIN. | Grass Cut and Narrow Pailing Sawn. Pailing Axes.

MORA RESTAURANT,
TRINITY STREET (COLLEGE GREEN).
Two minutes from Trinity College.
Charcoal Grill.
P. NUGENT, Proprietor.

LAWN MOWERS
Best Makes,
"PENNSYLVANIA" and "GARDEN CITY."
BROOKS, Thomas and Co., Ltd.,
4 Sackville place,
DUBLIN.

"CAPITAL" Tea. The Perfect Blend. Gives an ideal Cup of Tea—but see that the word "CAPITAL" (Regd.) is on each PACKET.

YOUR Old Suit Turned Successfully. Booklet and Price List.—Lewson's Invisible Repair Co., Dept. I.T., St. Martin's Court, Leicester Hill, London, E.C.4.

ANNE LYNCH'S TEAS.

THE RED BANK RESTAURANT, LTD., 19 and 20 D'OLIER STREET.
BEST VALUE IN 4-COURSE LUNCHEON AT 2/-
AND A LA CARTE.
NOTICE—All Drinks of Best Quality at Outside Prices. Best Oyster Bar in City.

PENKNIVES, the Celebrated Barber make, in great variety.—BOOTHS BROS., DUBLIN.

ANTIQUE FURNITURE.—Brady and Sons, Dealers 8 Upper Liffey street, invite inspection of their fine Collection. Established over 70 years.

SAFETY Razor Blades re-Sharpened, all makes, from 1/- doz.; post extra.—Thompson, Cutler, Nassau street.

MONEY.—The Highest Advances to be obtained in Dublin on Jewellery, Silver Plate, Furniture, and valuable Chattel Property of every description, at the First Class Money Office, 85 MARLBOROUGH STREET, 85.

PRISMATIC GLASS AMPLIFIES DAYLIGHT SAVES ARTIFICIAL LIGHT. Samples Sent.

DOCKRELL LIMITED, Dublin.

THOMAS HENSHAW and CO., LTD., Garden Tools, Lawn Mowers, Repairs, 3-12 Christchurch place. Works: Clonskea.

CARSON'S LIQUID PAINTS—Write for Colour Card and Prices—Carson's, 22 Bachelor's Walk, Dublin.

INCOME TAX Recovered, Returns Filled, Super-Tax Statements Prepared.—J. T. WALLACE, Expert, 10 Nassau street. Phone 1585.

RUFOID FOR LEAKING ROOFS.
Full particulars from
DOCKRELL Limited, Dublin.

DANIEL EGAN,
DEALER IN ANCIENT AND MODERN PAINTINGS.
AN ANNOUNCEMENT OF NEW ADDRESS.

IN response to the numerous requests of the patrons of this old-established business, Galleries, with excellent lighting, have been acquired at 38 STEPHEN'S GREEN,
near Merrion Row, entrance by Hall Door.
The new Galleries will be available for exhibitions of Old and Modern Art, according to the wishes of its patrons, and also for the purchase and sale of Old and Modern Furniture, Pictures, Engravings, and various objects of Art; also large class Framing and Gilding and Packing of valuable Works of Art.
This old established business originated in Clare street nearly seventy years ago, lived some time at Bachelor's Walk, and reached the fame it so justly deserved at 26 Lower Ormond quay.
The highest standard of knowledge in the care and treatment of Pictures has made this establishment famous.
DANIEL EGAN'S SALON,
38 STEPHEN'S GREEN, DUBLIN.

SHIPPING.

GLASGOW
AND
EDINBURGH.
EASTER HOLIDAY.
EXCURSION TICKETS
AT REDUCED RATES,
Will be Issued
ON THURSDAY, 9th APRIL,
Available for Return within 15 Days.
On WEDNESDAY, 1st APRIL, the S.S. OLIVE, Sailing to GLASGOW, WILL NOT CARRY PASSENGERS.
THERE WILL BE NO SAILINGS from DUBLIN or GLASGOW on GOOD FRIDAY, 10th APRIL, or EASTER MONDAY, 13th APRIL.
BURNS & LAIRD LINE, LTD.,
71 NORTH WALL.
Passenger Office: 16 WESTMORELAND STREET, DUBLIN.
Telephone: 1039. Telegrams: "Ladyship."

DUBLIN TO
WATERFORD AND CORK
EVERY WEDNESDAY.
Goods received subject to Conditions as per Sailing Bills, and can be accepted previous to day of sailing or early on Wednesday morning.
LOADING BERTH, 30-31 GEORGE'S QUAY
CLYDE SHIPPING CO., LTD.

ELLERMAN LINES.
CITY HALL
BUCKNALL.
FAST REGULAR PASSENGER SERVICES.
LIVERPOOL to EGYPT, INDIA, and CEYLON.
*City of Canterbury.... 6,421 Apl. 2 Colombo & Calcutta
City of York..... 6,844 Apl. 15 Bombay & Karachi
City of Havard ..... 7,071 Apl. 24 Bombay & Karachi
City of Exeter ..... 9,447 May 21 Colombo & Calcutta
City of Rome ..... 7,129 May 22 Bombay & Karachi
City of Hong Kong... 9,678 June — Colombo & Calcutta*
Indian Government Certificates Accepted.
Sailing from Glasgow.
*Passengers embark East Float, Birkenhead, 4 p.m.
SOUTHAMPTON to FAR EAST PORTS.
City of Baroda..... 9,870 (8,419) S'hore, H. Kong.
City of Cairo..... 10,145 Oct. 17 Port Said, Kobe, Yokama
Through Tickets issued to Australian Ports, via Singapore, at Reduced Rates.
LONDON to SOUTH AFRICA.
City of Sparta ..... 7,630 Apl. 3 Cape Town, Algoa B.
City of Karachi..... 9,040 Apl. 17 E. London, & Natal.
All sailings subject to alteration of cancellation without notice. Apply :—
LONDON: 104-106 Leadenhall street, E.C.3.
LIVERPOOL: Tower Buildings, Water street.
GLASGOW: 75 Bothwell street.

SEA TRIPS AND TOURS.

GEORGE LUNN'S TOURS.
EXOTIC HOLIDAYS.
Have you ever wandered in the Orange Groves of the Villa Carlotta or enjoyed the fragrance of the semi-tropical vegetation of the Italian Lakes, where the vine grows and the guitar is heard in the mellow evenings, or witnessed the marvels of antiquity of the Art Cities of Italy?
10 Days Lugano Tour, Grand Eden ... £11 17 6
All rooms with balcony facing Lake.
14 Days Lugano Tour, 2nd fl. Travel £15 7 6
13 Days Italian Lakes and Venice ... £17 8 6
10 Days Montreux (Lake Geneva) Tour £8 5 0
14 Days Lakes, Geneva, Maggiore, Como, and Lugano £15 0 0
Reduction on Italian Tours of 10 per cent.
Apply for Particulars.
A WEEK IN PARIS ESCORTED.
With Motor Tours to Versailles, Fontainebleau or Chantilly, Round Paris. Travel, Hotel, Escort, Tips, Transfers; inclusive charges according to Hotel selected from £7 17s. 6d. 2nd cl.; £8 7s. 6d. 1st cl.
4 Days Paris Tour with Motor Tour to Versailles £4 19 6
Special Party leaving for Bristol, Abbazia, and Ragusa, April 21.
Illustrated Booklets of Italian, Riviera, Algerian, Spanish and other Tours, post fr. Apply
74 Wigmore street, W.1. 'Phone: Langham 1746.

HOLY YEAR IN ROME.
SPECIAL IRISH PARTY,
VISITING
GENOA, PISA, ROME (9 Days), NAPLES, POMPEII, VESUVIUS, FLORENCE, VENICE, MILAN.
LEAVE DUBLIN APRIL 21st.
Inclusive charge. £50 Dublin back to Dublin.
Providing Travel, Hotel, Fees, Sightseeing and Drives, SERVICES OF CONDUCTOR, etc. THE "IDEAL" ITALIAN TOUR (Occupying 23 days).
What the Fare Provides is the true criterion of value.
Obtain our Programmes Nos. 19 and 150.
THOS. COOK & SON, LTD.,
118 GRAFTON STREET, DUBLIN.

SPECIAL EXTRA

The Irish Times.

PRICE TWOPENCE. DUBLIN, TUESDAY, MARCH 31, 1925. VOL. LXVII. NO. 21,203.

FOR HIGH-CLASS PAINTING TRY JOHN HUTTON & SONS Ltd., Summerhill, Dublin

16/35 H.P. WOLSELEY TOURING CAR, costs only £350. Why pay more? Grafton Motor Co., 43 Grafton street, Dublin.

FORD FACTS, No. 3.
(Genuine FORD PARTS are best, buy them from AUTOCARS IRELAND, LTD., 19 Chatham street. Authorised Ford Dealers.

MORRIS One Ton Trucks, price £128.—G. A. BRITTAIN, LTD., Hatch street, Dublin.

£150—HOW much do you spend each year travelling in Ireland? Compare the figure with the cost of a FORD, and then consider your increased striking power with a Ford.
R. W. ARCHER and CO.,
65 Lower Mount street, are the Ford Pioneers.

STANDARD CARS
have ample leg-room for tall drivers, run as steadily as a clock; are equipped with cord or balloon tyres without extra charge, have larger and more reliable brakes than any other car of their price and weight, are fast if you want speed, are good hill-climbers, have high clearance underneath and can be driven over bad roads with safety.
Are easily kept and cheap to maintain.
Are sold from £244, at Dublin.
R. W. ARCHER and CO.,
65 Lower Mount street.

THE Ford Touring Car costs £150 anywhere; but for best service you must come to Smithfield.—SMITHFIELD MOTOR CO., LTD., SMITHFIELD, DUBLIN.

SHIPPING.

CUNARD
TO
U.S.A.
FASTEST STEAMERS FROM IRELAND.
COBH TO NEW YORK.
Andania ....Sat., April 4 Laconia ....Sun., May 10
Laconia ....Sun., April 12 Carmania ....Sun., May 17
Carmania ....Sun., April 19 Samaria ....Sun., May 24
Samaria ....Sun., April 26 Caronia ....Sun., May 31
Caronia ....Sun., May 3 Laconia ....Sun., June 7
COBH TO BOSTON.
Carmania ....Sun., April 19 Scythia ....Fri., May 8
Samaria ....Sun., April 26 Samaria ....Sun., May 24
Caronia ....Sun., May 3 Caronia ....Sun., May 31
BELFAST TO NEW YORK.
Scythia ..... Saturday, April 4.
CANADA.
COBH TO HALIFAX, N.S.
Andania ....Sat., April 4 Laconia ....Sun., April 12
Carmania ..... Sunday, May 17.
COBH TO QUEBEC AND MONTREAL.
Antonia ....Sat., April 25 Ascania ....Sat., May 23
Ausonia ....Sat., May 9 Antonia, Thurs., June 4
BELFAST TO HALIFAX, N.S.
Scythia ..... Saturday, April 4.
BELFAST TO QUEBEC AND MONTREAL.
Aurania ....Fri., April 17 Aurania ....Fri., May 15
Lancastria ....Fri., May 1 Aurania ....Fri., June 12
ALSO REGULAR SAILINGS FROM SOUTHAMPTON AND LIVERPOOL TO U.S.A. AND CANADA.
For further particulars apply CUNARD LINE, CUNARD WHARF, COBH; 1 Albert square, Belfast, or Local Agents.

CANADIAN PACIFIC.
COBH TO CANADA.
QUEENSTOWN TO QUEBEC AND MONTREAL.
Montreal (J.)....April 10 Montclare .....April 25
Marburn .....April 17 Montrose .....May 2
LIVERPOOL TO QUEBEC AND MONTREAL.
*Montreal (J.)....April 9 *Montclare .....April 24
Montcalm .....April 16 Montrose .....May 1
SOUTHAMPTON TO QUEBEC AND MONTREAL (via CHERBOURG).
*Marburn .....April 16 Minnedosa .....April 25
Empress of Scotland (Quebec only)....May 2
(J). St. John only. + Via Queenstown.
GLASGOW TO QUEBEC AND MONTREAL.
Metagama (to St. John, N.B., only)...April 11
Marloch (via Belfast) ..... April 17
JAPAN AND CHINA.
SAILINGS FROM VANCOUVER.
Empress of Russia ..... May 1
NEW ZEALAND AND AUSTRALIA (Via Canadian Pacific and Canadian Australasian). Mail Service from Vancouver to Honolulu, Suva, Auckland and Sydney.
Niagara ..... May 6 Aorangi ..... June 3
Merchants' and Dominion Express, to all points.
Apply CANADIAN PACIFIC RAILWAY:
COBH (Queenstown).
BELFAST—41-43 Victoria street.
LIVERPOOL—Royal Liver Building, Pierhead.
SOUTHAMPTON—Canada House.
Local Agents Everywhere.

FRENCH LINE. C.G.T.
PLYMOUTH DIRECT TO NEW YORK
IN SIX DAYS.
"THE ROUTE THAT CUTS OFF THE CORNER."
Quadruple screw oil-burning Liner.
FRANCE ..... April 8
PARIS ..... April 15
Will be Issued
PLYMOUTH TO WEST INDIES.
TRINIDAD, SPANISH MAIN and PANAMA.
Pellerin de Latouche....Mar. 31 Flandre.....Apl. 22
Cie Gen. Transatlantique, Ltd., 32 Pall Mall, S.W.1.

UNITED STATES LINES
(The only Passenger Steamship Line operating between Ireland and the United States under the American Flag.)
Regular Sailings
From COBH (Queenstown).
We are Booking now.
S.s. PRESIDENT ROOSEVELT ..... April 10th
S.s. REPUBLIC ..... April 20th
S.s. AMERICA ..... May 7th
S.s. PRESIDENT ROOSEVELT ..... May 18th
S.s. PRESIDENT HARDING ..... May 21st
S.s. REPUBLIC ..... May 30th
S.s. AMERICA ..... June 9th
S.s. PRESIDENT ROOSEVELT ..... June 14th
S.s. REPUBLIC ..... July 2nd
S.s. AMERICA ..... July 9th
S.s. PRESIDENT HARDING and s.s. PRESIDENT ROOSEVELT carry 1st and 3rd Class passengers.
s.s. AMERICA and s.s. REPUBLIC carry Cabin and 3rd Class passengers.
CROSS-CHANNEL
DIRECT SERVICE, QUEENSTOWN, ENGLAND, FRANCE AND GERMANY.
LOW RATES.
NEXT SAILING FROM COBH.
S.s. Republic ..... April 16th
due Plymouth ..... April 17th
due Cherbourg ..... April 17th
due Bremen ..... April 18th
Through Bookings to South America, Honolulu, and the Orient, with connections to Bermuda.
Write for particulars to
UNITED STATES LINES
5 & 4 College St., DUBLIN, COBH (Queenstown), Or Nearest Agent.

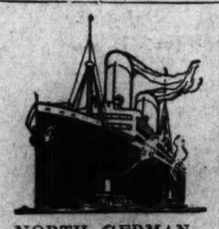

NORTH GERMAN LLOYD.
THE LINE RENOWNED FOR
SAFETY SERVICE COMFORT.
COBH (QUEENSTOWN) TO NEW YORK.
SS. BREMEN ..... July 13th
SS. STUTTGART ..... Aug. 8th
SS. BREMEN ..... Aug. 17th
SS. MUNCHEN ..... Aug. 31st
COBH (QUEENSTOWN) TO CHERBOURG & BREMEN.
SS. BREMEN ..... May 27th
SS. MUNCHEN ..... June 3rd
SS. STUTTGART ..... June 24th
Apply
LIMERICK STEAM SHIP CO., LTD.,
LIMERICK.
Branch Offices:—Cobh, Galway, Tralee, Waterford and Dublin.
GENERAL AGENTS FOR IRELAND, And Local Agents in all Towns.

THE BEST WEEK-END PAPER FOR DUBLIN People is the "WEEKLY IRISH TIMES." Latest Edition on Sale every Saturday Morning. Price Twopence.

A SHORT SERIAL.
IV.
Why call a taxi-cab, or, failing that, endure the unpleasantness of the walk in inclement weather?
The taxi-cab is an extravagance in the long run. The car which is shared by members of the household is a true economy, and, if of prepossessing appearance, a source of social satisfaction. And now we come to our real message to you.
Unless you have had experience of engines and things you are well advised to leave the choice of the engine to your husband—in any case, he will be flattered that you realise his superiority in those matters.
(To be continued.)
LINCOLN & NOLAN, LTD., 57 and 58 Lower Baggot Street, Dublin. "Where Service and Value Meet."

EASTER AND THE OPEN ROAD.
Don't make this Holiday like the last. Have a New FORD CAR and be independent of crowded trains and trams.
The cost is low, and we can fix you up now ready for the Holidays. Ask us or write for full particulars of the New Ford Models, from £140.
SMITHFIELD MOTOR CO., LTD.,
SMITHFIELD, DUBLIN.

HOTELS AND HEALTH RESORTS.

GREYSTONES.
CO. WICKLOW
THE GRAND HOTEL.
CLIMATE MILDER THAN BOURNEMOUTH
For Reduced Winter Tariff apply to Manageress.
Telephone—Greystones No. 11.

GREYSTONES.
CLYDAGH HOTEL.
A fine Victorian Mansion House, with every modern convenience to accommodate 150 visitors, standing on extensive demesne, with 80 acres of beautiful gardens and pleasure grounds adjoining bathing strand; golf links and tennis lawns. Now Booking for Easter. Tennis Tournament, Carnival Ball, Tea Dances, Concerts, etc. Under the direction of MISS MAY LEE.

GREYSTONES — SEAPATRICK PRIVATE HOTEL.
Near sea, rail, golf; standing on six acres. 20 years established. 'Phone—41.

WAVERLEY HOTEL,
HOWTH SUMMIT.
OPENS APRIL 9th.
TELEPHONE—HOWTH 31.

HARROGATE. — BERCHWOOD HOTEL. First-class Modern Private Hotel. Accommodation for 100. Near Valley Gardens, Pump Room, etc., Ballroom. Tennis. Garage. Terms med. Easter Programme. Telephone 256. Miss HUNTER, Manageress.

ISLE OF MAN for Happy Holidays. See it at its best in May or June. Guide, Apartments List, Sailings, free.—J. K. Clague, Official Advertising Dept., Isle of Man.

BOARDING AND HOTELS.

ATTRACTIVE Residence, Bay, Fitzwilliam place. Every comfort and moderate tariff. 'Phone 4600.
A* Southern Hotel, 32 Lower Baggot street, Dublin. Luxuriously comfortable. Moderate terms. Proprietress. 31 30
A* Mayfair House, 20 Lower Baggot street, Dublin.—Luxury, comfort, cleanliness, excellent cuisine. 'Phone 2677. 30 C
COLWYN Bay—Rhos-on-Sea—Ingleholme, Private Hotel; magnificent position, facing sea, pier; golf; choice cuisine. X
DUBLIN—Fitzwilliam House, 11 Upper Fitzwilliam place. Highly recommended, comfortable, moderate terms; central. 28 27
DUN Laoghaire—Blue Bird Hotel, Crofton road, overlooking Harbour, 3 minutes from station; special cheap terms for Easter holidays. 26 B
DUBLIN—Dalkey, Sorrento Hotel, 554 Upper George's street, homely and comfortable; exceptionally moderate. 31 X
LLANDUDNO—Pembroke road—Select Private Hotel. Paying Guests. 'Phone, Ballsbridge 955. Garages. 30 X
LLANDUDNO—Elvion Villa, Boarding Residence; central position for all amusements.—Mrs. Chapman. 'Phone 207. 30 C
LLANDUDNO—Homestead Boarding Establishment. Sheltered position. Central for amusements.—Miss Chapman, late Miss Davies' Hotel, Dublin. 30 C
LONDON—Bed, Breakfast and bath, 5/-; Full Board, 9/-; weekly £3 guineas; garage.—Rita Court Hotel, Leicester Square. 31 X
TALLAGHT, Co. Dublin—Old Mill House, Temperance Hotel—Clubs and Parties catered for. Camping, dancing. 'Phone—No. 8, Tallaght.

COALS.
COALS.
WALL CE BROS., LTD.
THIS DAY'S PRICES.
BEST ORRELL ..... 45/- Per Ton
BEST WIGAN ..... 45/- Per Ton
BEST KITCHEN ..... 40/- Per Ton
BEST SCOTCH HOUSE.. 42/- Per Ton
Special discount of 2/- per ton if cash paid with order.
Small additional charges are made for delivery beyond old City Boundary or on quantities of less than one ton.
23 WESTMORELAND STREET.
Telegrams—"Wallace, Dublin." Telephone—1999 and 3000.

CRETONNES AND TISSUES
FOR LOOSE COVERS AND CURTAINS.
EXCLUSIVE DESIGNS.
NEW COLOURINGS.
PIM BROTHERS, LTD.
EXCHEQUER ST., DUBLIN.

MATTRESSES CAREFULLY TEASED
AND RE-MADE.
RICHMOND INSTITUTION FOR BLIND,
SACKVILLE STREET, DUBLIN.

HOTELS AND HEALTH RESORTS.

FOR EASTER STAY AT
SALTHILL HOTEL,
MONKSTOWN, CO. DUBLIN.
Kingstown "Dunleary" Golf Links 10 minutes from Hotel.
Visitors staying at this Hotel can have meals at the Royal Hibernian Hotel, Dublin, which is under the same management.

SHELBOURNE HOTEL
THEATRE DINNERS
FROM 6.45.
LUNCHEONS AND AFTERNOON TEAS
The best Cellar and Appointments.
REDUCED TERMS
En Pension for
WINTER RESIDENCE.

NORTH STAR HOTEL,
OPPOSITE G.N.R. TERMINUS, DUBLIN.
FULLY LICENSED. 80 BEDROOMS.
MOST CENTRAL POSITION.
COMFORT,
CLEANLINESS
CIVILITY.
For Tariff Apply Manager.
TELEGRAMS—Norstar, Dublin.
TELEPHONE—3110.

THE CENTRAL HOTEL,
EXCHEQUER STREET AND GEORGE'S STREET, DUBLIN.
The Leading Commercial and Family Hotel.
Over 100 Most Comfortable Bedrooms.
60 of the finest Stockrooms in Ireland. Electric Lift.
Nearest Hotel to Law Courts.
Telegraphic Address: Central, Dublin.
Telephone: 2966, 2967. Trunks: 4579.

PRIVATE HOTEL,
38 LOWER LEESON STREET.
VERY COMFORTABLE AND QUIET.
SEPARATE TABLES. 'PHONE 3250.

ROYAL HOTEL,
CHARLEVILLE.
RE-OPENED AND NEWLY RENOVATED
Regardless of Expense.
Visitors assured of every comfort. Moderate Charges. Reliable Motors for Hire. Cars attend all Trains. D. COLEMAN, Proprietor.

HOTEL BELGRAVIA,
GROSVENOR GARDENS,
VICTORIA, S.W.1.
(Under the shadow of Westminster Cathedral).
EASTER AND HOLY WEEK.
Special Terms from 21/- per day can be quoted to provide good Room, Baths (hot and cold), and all Meals.
Also Special Terms for large parties.
Directors:
GEO. H. CROSS and C. PICTON DAVIES.

LONDON—DEAN HOTEL, 67 Oxford street. Most central. Lift. Night Porter. Stock Rooms. Bed, Breakfast, Bath, 5/-. Telegrams "Teldeanho," Westcent. 'Phone, Gerrard 8710.
LLANDUDNO — "Ormescliffe." Comfortable Hotel, facing sea; accom. 250. Orchestra; dancing. Wireless Concerts. Moor.
LLANDUDNO, ROBLONDER CASTLE.—Private Hotel, 3 minutes from Pier. Tel.—189.

ANGLESEY.
BAY HOTEL,
RHOSNEIGR.
FIRST CLASS. EXCELLENT GOLF. TENNIS. TROUT FISHING.
Electric Light in all Rooms.
FULLY LICENSED. OPEN APRIL 7th.
Tel.—18, Rhosneigr.

ST. ANNES-ON-SEA.
LINDUM HYDRO HOTEL.
Occupies the most attractive site on the South Promenade, 42 Bedrooms. All modern conveniences. Terms moderate. 'Phone 278.—R. PRICE.

Free State
Insurance
FOR ABSOLUTE SECURITY you should Insure with a Company approved of and supported by the Free State Government.
INSTRUCT your Bank Manager or Agent to transact your Insurances with
The Leading Irish Insurance Co.
FOR PROMPT AND LIBERAL SETTLEMENTS.
Fire, Workmen's Compensation, Motor and All Classes of Insurances Undertaken.
The Hibernian Fire & General Insurance Company, Limited.
Head Office - - 48/49 Dame Street, Dublin.
W. A. R. CRUISE, P.C.,
General Manager and Secretary.
O.K.

Carpets Shaken and Cleaned
By New Rotary and Air Process
Household Goods and Wearing Apparel Cleaned and Dyed.
WORKS, BOYNE STREET.
Anderson, Stanford & Ridgeway, Ltd.
28-29 Grafton Street
Removals—Storage—Motor Service

Great Care is taken that Advertisements in all parts of this paper appear Correctly; but no Liability is undertaken for any Error in or Omission of any Advertisement, and the Proprietors Reserve the Right to Alter or Reject any Advertisement, No Matter Where or by Whom Accepted.

SCALE OF CHARGES FOR SMALL CLASSIFIED ADVERTISEMENTS
(PREPAID).
12 words or under, 1/-
Every succeeding word, One Penny.
4 consecutive insertions FOR price of 3
(This concession does not apply to advertisements set in display form or placed contrary to our classification.)
Box Office address counts as three words if replies are to be called for at Head Office, or, if they are to be sent by post, or called for at any Branch Office, as four words. Postage extra. Advertisements not prepaid are charged at a minimum of 2/- per insertion.
Publication of these advertisements is not guaranteed on any particular day.
TRADE AND "MATRIMONIAL" ADVERTISEMENTS IN THESE COLUMNS 1/- PER LINE.
SITUATIONS VACANT.
ORIGINAL testimonials should not be enclosed with replies to advertisements.
(25/6/24.)

IRISH TIMES, LTD.,
WESTMORELAND STREET, DUBLIN.
Telephone Nos. — 5036, 5037.
BRANCH OFFICES—
BELFAST—139 Royal Avenue .....'Phone 1787.
CORK—55 Marlborough Street .....'Phone 655.
LONDON—89 Fleet Street, E.C.4 ...Central 4350.
MANCHESTER—24 Market Place .....City 3084.
GLASGOW—54 Gordon street .....Central 54.

LOST AND FOUND.

LOST in wash lavatory, Four Courts Hotel, Friday last, Gold Ring, snake pattern, four diamonds setting. Finder will receive £1 if handed in to Four Courts Hotel Office.
LOST, about 5th March, two Stone Diamond Rings, on platinum, with platinum hoop; reward.—H 1925, this office.
LOST, on road Sutton to Dublin, Bag containing Coat, Jumper, etc. Reward Hillcrest, Upper Drumcondra.
LOST, Friday, Fishing Net, Rebenabbreen to Rathfar. Communicate 63 Lower Mount street.
LOST in Kingstown, Friday morning, Brown Fur Clip, 14 Alma road, Monkstown.
LOST, on Saturday, between Hatton's and Bewley's, George's street, or Exchequer street, Wicklow street, and Knowles', Grafton street, a Sum of Money, in notes, and a cheque, payable to owner. Reward at 31 South Anne street.
STRAYED, First morning, small Yorkshire Terrier Bitch, from Mount Auburn, Killiney. Reward if brought back to above address.

SITUATIONS VACANT.

YOUNG MAN of good education and address required by large

Motor Matters, Bicycles &c.

MOTOR CARS.

APRIL 9 h.p. 2 Seater Chummy, little used season, striation model, £150; Briscoe 4 Seater, 10 h.p., little used, £70; Buckingham 10/12 h.p. 2/3 Seater, £70; Rover 1922 4/5 Seater, repainted and furnished, £250. All seen Wellen's Garage, Trinity street. T

AT Woods', Westland Row—B.S.A. Cars fitted with Dunnier Engines. T

A SUNBEAM always fetches a good price.—Lincoln and Nolan, Ltd., 57/58 Lower Baggot street, Dublin. Distributors in Irish Free State. T

9/20 H.P. ROVER CARS.
2 or 4 Seater.
From £206 5/- Duty paid. Carriage extra.
INSPECTION AND TRIAL INVITED.
W. G. WILKINSON, LIMITED,
Late Rover Co., Ltd.,
16 LORD EDWARD STREET, DUBLIN.

SUNBEAM AND ANSALDO CARS.
And Spare Parts.
T. J. ROGERS, 42-5 SOUTH KING ST., DUBLIN. 4 T

TRIUMPH AND MATHIS CARS.
Latest Models for Immediate Delivery.
ANDREW J. DOYLE,
Motor Engineer,
51 SOUTH KING STREET next door Gaiety Theatre,
DUBLIN.
Telephone 2721. T

SINGER AND HILLMAN CARS.
Sole Agent:
BUCKLEY'S MOTORS, LTD.,
34 LOWER ABBEY STREET, DUBLIN. T

STANDARD CARS
From £244 ..... Agents:
R. W. ARCHER and CO., 65 Lr. Mount st., Dublin. 19 T

FIAT CARS—REDUCED PRICES.
20/15 H.P. 2/3 SEATER, with Dickey .. £375
20/15 H.P. 4 SEATER £385
10/15 H.P. SALOON £450
Delivered Dublin. Duty Paid.
VISIT OUR SHOWROOMS.
HARRY WAYTE, LTD.,
PORTOBELLO, DUBLIN.
'Phone, 2368.

BELSIZE CARS.
Call and see the wonderful value in the NEW SIX CYLINDER CAR.
£495 in Dublin.
CASH OR EASY PAYMENTS.
BURNEY BROS.,
67 PEARSE STREET, DUBLIN.
ANY MAKE OF CAR SUPPLIED.

MOTORS.
A E.C. Single Deck Bus, electric light; thoroughly sound; special bargain.—Thompson, Shaw street, Dublin.

AUSTIN, Scout, 12 h.p., beautiful car, practically new, 1925 tax paid, taxed, current, £450.—Portside Lodge, Terenure. 'Phone—Rathmines, 603. 27 C

A C. Two Seater Car, in beautiful order, £240.—A. Thompson, 19 Lower Abbey street, Dublin. 30 J

ALBERT, 4 seater; Ruston Hornsby, 5 seater; and Swift, 5 seater; all recently overhauled carry a reasonable price.—Lenehan's Garage, 160 Capel street, Dublin. F

A MAXWELL Touring Car for Sale; shop soiled, as never used on road; bargain.—Sanderson, 30 Upper Dominick street, Dublin. 30 B

A BEAUTIFUL late 1924 11.4 h.p. Riley 4 seater car for Sale; scarcely soiled.—Sanderson and Son, 30 Dominick street. 30 E

BELSIZE, perfect; electric light; any trial offers.—"Belsize," Irish Times Branch Office. 25 B

BUICK 1923 18 H.P. 5 Seater, in splendid condition, privately owned; first offer over £160.—H 1659, this office. 27 C

BUICK, 1916, Two Seater, e.l. and starter; tax paid; £90.—126 Francis street, Dublin. 28 D

BEAN Two Seater, in excellent condition, for quick Sale. Address "Z 3163, Bean," this office. 30 E

CAR Bargains—Ford Lansdowne; good 2-seater V-shaped windscreen, London coachwork; two 5-seaters; all electric lighting and self starter, in P.M.G. privately owned.—Joseph Purvis, Portadown. 26 B

COVENTRY Premier 1922 Two Seater, e.l. and h.l.; perfect order; sacrifice £355 to immediate sale.—H 1612, this office. 26 B

CROSSLEY Touring Car, also Open-end, perfect order, to be Sold, cheap.—Pearse Works, Percy place, Dublin. T

CHEVROLET for Sale, two seater, in first class order and condition; electric light and self starter; £55. Apply Iveagh Garage, 2 Francis street. 30 E

DODGE Runabout, lights, starter; perfect order; splendid travelling car. What offers? Address "Z 3160, Motor," this office. 27 C

DEFERRED Payments—A make of New Car supplied on above terms; state particular make required.—Nassau Motor Co., 2 Nassau street. T

DODGE Motor for Sale, unsmashed perfect; never overworked; done only 1,700 miles; only owner; appearance, tyres and tube as new; a snip. Block, driven, expert examination. Apply Garage, Bleaks, 82 Donore terrace, Dolphin's Barn. 30 C

FIVE Seater Buick for Sale, in perfect order; price moderate.—H 1582, this office. 26 B

FOR Sale—Motor Body and Painting—The City of Wheel and Carriage Works, Ltd., Great Brunswick street, Dublin. 10 T

FOR Immediate Sale—1924 Brescia Bugatti 3 Seater, Sports body, by Lavocat and Marsaud, of Paris; numerous extras; done only 4,000 miles; guaranteed; £425 cash or offer. Apply Garage, Clonskea, Dublin, or sale office. Address "Z 3071, Motor," this office. 27 C

FOR Sale, Hillman Two Seater, with dickie; very cheap; tax paid. Address "Z 3168, Motor," this office. 30 C

FOR Sale, Ford Touring Cars and Vans, Fordson Tractors, all models; delivery ordered; terms to suit. Graham, Ford Dealer, Kildare. 25 X

FORD Touring Car for Sale, self starter, dash-lamps and screen; perfect order; £95. 36 Lower Fenebrose street.

HIRE, Six Cylinder Touring Car, for passengers; with chauffeur, 30/-59 Lower Drumcondra.

HUMBOLDT Demonstration Car for Sale, bargain. To be seen 7 Eden quay, Dublin. Also Second-hand Humboldites in splendid condition and running order.

MOTOR, six cylinder Buick, splendid condition; any trial.—H 1774, this office. T

MORRIS Oxford Four Seater, 1924; painted green; owner purchased latest model.—G. A. Brittain, Ltd., Hatch street, Dublin. D

MORRIS Cowley Two Seater, 1922; owner purchased 1925 latest model.—G. A. Brittain, Ltd., Hatch street, Dublin. D

MORRIS Cowley 1924 Occasional Four Seater, driven by owner; purchasing larger car.—G. A. Brittain, Ltd., J. Dawson, Manager. D

NAPIER 1913 11 h.p. Five Seater, in perfect condition; can be seen by appointment; reasonable offer accepted. Address "Z 3073, Car," this office. T

SUNBEAM, 14/40 h.p. Tourer, 1923; good order.—S. T. J. Rogers, 42/45 South King street, Dublin. 30 E

MOTOR CARS CONTINUED.

SALE—Beautiful six cylinder Armstrong Siddeley Tourer Car; price reduced.—Lord Dunsandle. T

SINGER 1925 All Weather 4 Seater, electric lighting and starting, screen, etc.; equal to new; condition as new.—H 1553, this office. 27 C

SUNBEAM Landaulette, in good order; any trial given.—Clanwilliam Motors, Limited, 134 Lower Baggot street. 30 E

SINGER "10," 1922, all weather, two seater, double dickey; splendid condition; owner drives; recently repainted and new hood; fully equipped; price moderate. Seen 5-6 p.m., 123 Upper Abbey street. 30 C

SALE, Six Cylinder Armstrong Siddeley Touring Car; does under 8,000 miles. Offers?—H 1485, this office. 30 E

TWO Seater for Sale, perfect working order; intends 2.—H 1736, this office. 27 C

WOLSELEY Two Seater, 10 h.p., perfect running order, almost like new; owner driven, and well cared; any trial; Dublin.—H 1701, this office. 27 C

8 H.P. Talbot Coupe, excellent order, comfort tyres etc., £260; 10 h.p. 4/5 Seater Talbot, splendid condition, £245.—Thompson, 13 Lower Abbey street, Dublin. 30 D

1921 MORRIS Cowley, excellent condition, 4/5, wheels, £106. Seen by appointment, 1 Eaton square, Terenure. 30 E

1924 SWIFT, 10 h.p. (Kunning model), perfect order; attractive bargain.—Swift Company, South King street, Dublin. 30 C

1925 MODEL Columbia, six, 30 h.p., five seater; mileage 350; cost £417. What offers? Address "Z 3157, Columbia," this office. X

WANTED.

SALOON Car Wanted; good make, good condition; state price.—H 1955, this office. T

WANTED, Morris or Rover Cars; state price, year, particulars.—H 1776, this office. 27 C

WANTED, Motor, 8 h.p., 1923 or 1924, in good order; reasonable.—H 1926, this office. T

MOTOR CYCLES.

A1—IMMEDIATE delivery of Sunbeam, New Imperial F. and M. Rover, and Diamond Motor Cycles. Cash or easy payments arranged. Some bargains in 1924 models still remain. Inspection invited.—Wayte Bros., Ltd., Lower Stephen street. T

A T Woods', Westland Row—B.S.A. Motor Cycles 4 four stroke, from 36 guineas. T

A J.S. Triumph and New Gerrard, from £82 10/.—A. Wallen, Trinity street Garage. T

ADVANCES on Motor Bikes, Cars, Jewels.—Gorman, Pawnbroker, Wineteavern street (opposite Four Courts); new address. T

HUMBER 2½.
Six Days. £54. Duty paid. £54. Do Less.
KEATINGS,
5 BACHELOR'S WALK, and
32-33 LR. ABBEY ST., DUBLIN.

ENFIELD, DOUGLAS, MATCHLESS, INDIAN } MOTOR CYCLES.
PRICES FROM £38 10/-
CASH OR EASY PAYMENTS.
BURNEY BROS.,
67 PEARSE STREET, DUBLIN.
ANY MAKE OF CAR SUPPLIED.

AT Triumph Company's Service Depot, 12 St. Andrew street—Full Stock of Spares; all repairs guaranteed. 16 18

A FEW 1923 Model Velocettes, cheap; also lightweight Sidecar.—Henkil, Molesworth place. 29 D

A J.S. de Luxe Twin Combination, first class order; electric lighting, Terry saddle, new tyres, chains, etc.; any trial.—Rudd and Halpin, 10 Upper Dominick street.

BEST Value in the World—Trusty Triumph, famous new Model P, 4.94 horse power, £52 15/. Book orders early. All models supplied on gradual payments.—Triumph Company (Ireland), Ltd., 12 Saint Andrew street, Dublin. Telephone, 4587. 16 18

B.S.A. Combination, 4½ h.p. Model de Luxe, late 1922; complete.—H 1975, this office. 25 B

NEW Hudson, James, Velocette Motor Cycles; immediate delivery.—Henkil Motors, 4 Molesworth place. 29 D

NORTON, 5½ H.P., O.H.V., 1924, racing model, with extras; perfect condition. Seen 15-17 South King street, Dublin.

TRIUMPH Motor Cycles—1925 Models in stock for immediate delivery. Advise book order immediately. Also Spare Parts all Models.—Andrew J. Doyle, Triumph Motor Agent, 51 South King street, Dublin. Telephone 2721. T

TRIUMPH Motor Cycles in stock; astounding reduction; cash or easy payments.—M. and J. Dawson, Maynooth. 30 D

4 H.P. Douglas Combination, registered 1921; screen, tanned, horn, etc.; perfect condition, any trial; taxed.—54 Oaker road, Hazelhatch, after 6.30. 26 B

1922 TRIUMPH Gloria Combination model H.C.; Exciting, Bonnisseu, lamps, spares; perfect condition, owner driven and well cared; taxed December; £72.—H 1618, this office. 26 B

1922 4 H.P. Triumph for Sale, perfect condition, all controls fed, pillion seat; any examination.—Morris, 45 Manor street.

1924 2½ B.S.A., 2 speed, clutch, kick, all on; £35. Seen any time at 5 Bishop street, Dublin.

LORRIES, VANS, MOTOR AND STEAM HAULAGE.

COMMER Cars can now be obtained on the Hire Purchase System. Apply Collier, Main street, Bray, County Wicklow.

STUDEBAKER Delivery Van, running order, sale or exchange.—Combination—Waldons' Garage, Parnell street.

THORNYCROFT A.E.C. and Albion Four Ton Lorries, reconditioned, practically as new, with cabs, hinged-sided bodies, etc., from £255; cash or deferred payments.—Thorpes, 18 Lower Abbey street, Dublin.

WANTED.

WANTED, Ford Ton Chassis, 1920 or later; also 4 Ton Chassis, for Hire each week-end.—H 1789, this office. 28 D

ACCESSORIES, TYRES, ETC.

SPARE Wheels (five), 28 x 3½, with cord tyres, tubes, complete, in good order, suit Morris Oxford; £10 the lot or separately. Address "Z 3063, Wheels," this office. 30 C

BICYCLES.

A1—BEST value in Ireland in Fedal Cycles, including Sunbeams, Sturbridges, Rudges, Centaur, B.S.A., etc. Cash or easy payments. Repairs specially catered for at Wayte Bros., Ltd., Lemon street, Grafton street. T

FOR Sale, Lady's Bicycle, £3; good condition.—17 Upper Mayor street, North Wall. 30 E

LADY'S Tricycle, newest pattern never used; what offers? Address "Z 3065, Tricycle," this office. 12 21

RALEIGHS, Humbers, Swifts, extraordinary cash bargains; second-hand bicycles taken part payment.—Price Brothers, Chatham street, Dublin. 27 C

UNDERMENTIONED FROM PAGE 1.

EMPLOYMENT CONTINUED FROM PAGE 1.

HOUSEKEEPER wishes position with gentleman or widower; is a resident in capacity of housekeeper for six years; last place; highest reference; private family preferred.—H. K. 10, Oakview, Ballybrack, Killiney. 30 E

LADY-HELP—Employment Wanted. Please address Miss George Ebbs, 2 Charleville avenue, North Strand. 26 B

LADY Housekeeper, Companion, Chauffeur—Young gentlewoman, 28, C.S., seeks suitable post; practical gardener, housewoman, housekeeper, secretary; Cousins, American experience; salary £52—H 1745, 27 C

LADY experienced, would Care Elderly Person, some hours daily; highest reference.—H 1809, this office. 28 D

LADY seeks post, Companion; nursing experience; housekeep; good references; Protestant. Address "Z 3120, Companion," this office. 28 D

SHORTHAND Typist, seven years' experience legal and commercial, desires position immediately.—H 1875, this office. 30 E

SEWING, Mending and Darning done; moderate charge; own machine.—H 1843, this office. 30 C

TWO Friends, Protestants, want situation together; Housekeeping and Housemaid.—H 1828, this office. 28 B

UPHOLSTERING to Furniture done by competent man; terms moderate.—H 1606, this office. 26 B

YOUNG Girl; thorough experience bookkeeping, general office work; excellent references.—104, Wicke's Cottages, Bray. 27 C

YOUNG Lady, Shorthand Typist, leaving college; first class certificate; can be well recommended.—H 1795, this office. 30 E

YOUNG Girl, L.C., leaving Secondary School, wishes for post as Mother's Help or Nursery Governess. Address "Z 3113, Girl," this office. 27 D

YOUNG Lady, having finished a course of Poultry and Dairy work, desires post in one or both subjects. Address "Z 3144, Poultry," this office. T

YOUNG Lady, several years' clerical experience, seeks any position of trust; highest references. Address "Z 3077, Secretary," this office. 30 E

YOUNG Girl leaving school wishes to go to the Drapery Sales, age 16 years.—H 1961, this office. 30 C

MALE SERVANTS WANTED.

GENERAL Man Wanted immediately; married, no encumbrance; plain gardening, poney, trap, milk; couple disengaged; well recommended; L.C. preferred.—H 1960, this office. 30 E

GENERAL all round practical Working Foreman required for mixed farm; must be good tillage hand, sober and steady; state wages expected, cottage with two rooms, cow, when disengaged. Address "Z 3154, Man," this office. 30 C

PLOUGHMAN Wanted, all farm work, fencing; L.C.; house free; send copies of testimonials.—Rev. Canon Co. Louth. Address "Z 3118, Man," this office. 28 B

TILLAGE Hand required; must be capable of handling well all farming implements; steady and good character; copies; state experience, wages, etc. Address "Z 3153, Hand," this office. 30 D

UNDERKEEPER Wanted, single, experienced; must be versed in rearing of pheasant rearing, etc., also required to assist in general management of woods; first class references; state wages expected; cottage, fuel and free house, garden, drink, to H. Miller, Housekeeper, Parkmore, Ballycastle, Co. Antrim. 30 C

WANTED, a Married Indoor General Servant to take entire charge, singlehanded, of gentleman's house; to live and do some plain cooking; good wages; £50; must be good and useful; copies references.—X 43, Irish Times Branch Office, Kingstown.

WANTED Head Yardman, singlehanded; without family; must be sober, with copies, stating age, etc. and send reference, to T. H. Homan-Mulock, Belfast Bellybrack, King's County. 28 D

WANTED, Protestant Man for Housework; country; Mrs. Pounden, Ballywalter, Gorey, Co. Wexford.

WANTED for England, married Couple as Domestics; small house, family two.—Mrs. Whitfield, Arleyn, Chapel-le-Frith, Derbyshire. 27 X

STEWARDS AND GARDENERS WANTED

MAN Wanted to take charge glasshouses in a leading Dublin nursery; single; state wages; single or married, and if any nursery experience. Address "Z 3089, Man," this office. 30 C

WANTED immediately, Assistant Gardener, experienced indoor and out; unmarried, R.C.; no letter to apply, stating particulars, Gardener, Mayfield, Donnybrook. 30 E

WORKING Farm Steward Wanted for gentleman's place; house young, single, energetic board and lodging provided. Write age, religion, wages, copies recent testimonials, B. 18 Buckingham Palace Mansions. 30 D

MALE SERVANTS DISENGAGED.

A YOUNG Man, single, Wants situation, Yardman (indoor); milk, care of cattle; state terms; well recommended. Address "Z 3047, Man," this office. 26 B

BUTLER Valet disengaged; Protestant, single; good character; state particulars and wages.—H 1974, this office. 30 E

EXPERIENCED Herd, Protestant, married, wants service; eldest boy could help; younger children reside; for attendants' school.—Reverend O'Connor, Donard. 28 D

EXPERIENCED Chauffeur General Man, Yardman, Gardener, Pantry Boy.—Blackwood's, Lr. Mount st.

GENERAL Man seeks situation, mind horse and trap, plain gardening; can milk. Apply E. Birney, Carty, Castleboland, Co. Westmeath.

HERD, married, disengaged; life experience; good reference.—H 1806, this office. 28 D

HERD or Working Steward, thoroughly experienced cattle-rearing, treat diseases; machinery, tillage, etc.; small family. Address "Z 3133, Herd," this office. 30 B

HERD (experienced); seeks situation, with brother to help; understands all farm work; good milkers; well recommended. Address "Z 3128, Herd," this office. 28 D

HANDY Man requires situation, do all handy work; married.—William Carty, Larkfield, Athy.

RABBIT Trappings Wanted by two competent men; if own rent; please state terms. Address "Z 3117, Trapper," this office. T

RESPECTABLE Man seeks situation; can ride, drive, cut-down; has taken charge of gentleman's place. Address "Z 2992, Man," this office. 30 D

SEEKS employment, all round Farm Man; indoor; highest reference.—H 1849, this office. 30 C

SITUATION Wanted as Yardman, with son; good milkers, life experience of all stock, treatment of same, cattle; wife do Dairy or General; highly recommended; L.C.; state terms. Address "Z 3143, Yardman," this office. T

YOUNG Man, recently engaged, wishes to hear of a vacancy as Boots, or Housework; recommended.—H 1944, this office. 28 B

YARDMAN, married, plain gardener, milk, general work; long discharges.—Windsor Bureau, Edenderry.

YOUNG Man, C.L., seeks situation, indoor, outdoor; good references; willing worker.—H 1941, this office. 30 C

STEWARDS AND GARDENERS DISENGAGED

GENTLEMAN recommends Gardener, general, practical all branches; family two.—W. Irish, Irish Times Branch Office, Kingstown. 27 C

GARDENER, experienced worker, milk; small wages, if with house; highly recommended.—H 1754, this office. 29 B

GARDENER (Working); married, small family; experienced all branches; excellent credentials.—Windsor Bureau, Edenderry. 30 C

GARDENER (Working), daily or weekly; experienced; good references; following vegetables; highly recommended.—L., Irish Times Branch Office, Kingstown.

LAND Steward seeks re-engagement; Protestant; age 37; single; understands all farm work, tillage, machinery; also stock and steck; practical and reliable; best testimonials. Address "Z 3127, Steward," this office. T

LAND Steward seeks situation, married, Protestant; practical experience grass and tillage farming, buying and selling, and general estate work. Address "Z 3155, Steward," this office. 30 C

WORKING Gardener disengaged, life experience all branches; well recommended; married, 2 children; R.C.—Gardener, Kilderley House, Donnybrook. 26 B

WORKING Land Steward and Foreman; open for engagement; understands all farm work, tillage and machinery; also the management and care of all farm stock; highly recommended. Protestant. Please state salary required.—"Z 3158, Steward," this office.

YOUNG Man seeks employment; good Garden, generally useful.—H 1956, this office. 29 B

DOMESTICS WANTED.

BETWEENMAID Wanted; some knowledge of cooking; state age, wages; send copies.—Mrs. Plunkett, Portmarnock, Co. Dublin. 30 C

COMPETENT country Girl required; £18 £20 year. Lansdowne. Address "Z 3061, Girl," this office. 26 B

GOOD, reliable, honest Cheerowner Wanted; must have references. Apply 2 Elgin road.

MAID Attending Wanted for old lady; experienced, good housekeeping.—Miss O'Callaghan Westropp, Lansdowne, O'Callaghan's Mills, Co. Clare. 30 C

DOMESTICS CONTINUED

WORKING Housekeeper Wanted; settled person; family two; good home; state salary; good papers essential. Address "Z 3132, Housekeeper," this office. 27 C

WANTED, respectable Protest country girl, for farmer's house, Co. Tipperary; general housework, including milking; able to milk as advantage; cows kept; send copies of references, stating wages required and age.—H 1881, this office. 30 C

WANTED, respectable, motherly person; tiny house, lonely place; light work; must be clean scrubber; wages £12; personal recommendation required.—H 1882, this office. 30 C

VACANCIES FOR SERVANTS

There are many vacancies in the REGISTRY of the "Irish Times" for all classes of Trained and Untrained Servants. Lists of good wages offered. No fees charged. MATRON can recommend carefully trained Nurses where Servants can stay while waiting for situations

COOKS AND DAIRYMAIDS WANTED

COOK Housekeeper, respectable, settled, experienced person required by doctor; suburbs; exceptional references required; give full particulars, wages expected.—H 1930, this office. 26 B

EXPERIENCED Cook General Wanted, country girl; small washing (laundry); good wages, outdoor.—Mrs. Walter Colebrn, Dunlavin. 27 C

GOOD Cook General and Housemaid Wanted after Easter; fare advanced.—Willmalor College, Rochester. S 24

WANTED, young Cook General, small modern house; no washing; three in family; 25/-.—Cook, Orkney, Carrickmines.

WANTED, Cook General and House Parlourmaid; end of April; country residence; Protestant.—Mrs. Jones, Malborough, Kingsbridge, Devon.

WANTED immediately, experienced Cook General; young; must be good cook, well recommended; house parlourmaid kept; five family; wages £36. Apply 68 Grosvenor road, Rathmines. 30 E

WANTED, experienced Cook General, must be a good cook; also House Parlourmaid, housemaid kept; copies, etc., to Mrs. McKeever, Ivy Cottage, Gormanston, Co. Meath. 27 B

WANTED good Plain Cook, middle aged, R.C.; two in family; state wages and copies.—Mrs. Garnett, "Summerseat," Clonee, Co. Meath.

WANTED, end April, good single handed Cook, for country place, Co. Meath; no dairy; help given twice a week; good wages.—Box 13902, Sanson's Advertising Service, Dublin. 30 E

WANTED, Cook General (R.C.) for South County Dublin; small family; must be a good cook and laundress; good wages; send copies of discharges; house parlourmaid kept. Address "Z 3109, General," this office. 30 C

WANTED, immediately, two Friends as Cook General and House Parlourmaid; good wages paid; state salary required; two in family; clean, quiet, Protestant.—Mrs. Carleon, Westbrook, Booterstown. 30 C

WANTED, Cook General (R.C.) for South County Dublin; small family; must be a good cook and laundress; good wages; send copies of discharges; house parlourmaid kept. Address "Z 3109, General," this office. 30 C

DOMESTICS CONTINUED.

REQUIRED immediately, refined Girl to take charge of baby boy 2½ and baby daby. Apply 1 Belgrave square, Rathmines.

WANTED, Nursemaid (L.C.), for children aged 2 and 5; girl must be fond of children; housework; state salary.—"Z 3039, Nursemaid," this office.

WANTED for April, experienced Nurse (R.C.), to take entire charge of two babies age 2 years 6 months and 1 year and 4 months; state age, salary; good reference essential.—H 1655, this office. 26 B

WANTED, refined Nurse, R.C., or Mother's Help for two girls, two and six years; £24; references; Dun Laoghaire.—H 1965, this office.

WANTED, young respectable Girl, take charge child, eighteen months, 2 p.m. to 6 p.m. daily. Call afternoons, before 7 p.m., 17 Elgin road.

DOMESTICS DISENGAGED.

A7 48 Lower O'Connell street—Cooks, C. Generals, Housekeepers, Pimads, Kimads, Nursemaids, Barmaids, Waitresses. 30 E

A7 Blackwood's, Lr. Mount st.—Cooks (first class), permanent, temporary; Cook Generals, Housekeepers.

A RESPECTABLE Girl wishes to hear of morning's work; can be highly recommended.—H 0 1843, Irish Times Branch Office, Rathmines.

EXPERIENCED Ladies maid, excellent long reference, disengage.—H 1959, this office. 30 E

GOOD Cooks, B'maids, Pimaids, reliable Hotel Cooks, C. Generals, Dairy.—Muipeters, 11 8th. Ann street.

MOST respectable Woman wishes for days' work; lady highly recommends.—589, Irish Times Branch Office, Bagnot street Bridge. 30 C

NUMPIES, Cooks, C. Gens., L.C. Cook, also Gen. for Blackrock.—Registry, 12 Duke street.

RESPECTABLE young Woman seeks two Mornings' work; excellent references.—H 1842, this office.

RESPECTABLE Woman wishes daily work, South side; well recommended.—H 1827, this office.

RELIABLE Woman wants station or Working Housekeeper or General, small family; highly recommended.—482, Irish Times Branch Office, Blackrock.

SEWINGMAID requires situation, very good dressmaker; excellent recommendations. Apply to 59 Aungier street. B

WORKING Housekeeper, plain cooking, seeks situation; business house; highly recommended.—H 1894, this office. 30 C

SERVANTS REGISTRY.

HOURS { 10 a.m. to 4 p.m. for Servants. 11 a.m. to 4 p.m. for Ladies.
Saturdays, 11 a.m. to 1 p.m.
31 WESTMORELAND STREET, DUBLIN.

COOKS AND DAIRYMAIDS DISENGAGED

A YOUNG, experienced Cook wishes situation, Ballsbridge or suburbs preferred; highly recommended.—H 1786, this office. 28 B

A Cook-Laundress or Cook General; take job. seen Irish Times Registry Office.

A WIDOW seeks situation, Cook General; city; highly recommended.—H 1853, this office.

A GOOD, experienced Cook, city; highly recommended.—Cook, 48 Lower O'Connell street.

COOK (Protestant); country; understands dairy; good milker; small family; wages £30.—H 1950, this office.

COOK General, fowl, dairy; four years' refs.; recommended; interview.—Mulpeter's, 11 8th. Ann street

COOK General disengaged; good strong country girl; two years' reference.—Mrs. Crow street, Dundalk.

COOK General, highest references; live out. Reply 306, Irish Times Branch Office, Blackrock.

EXPERIENCED Cook, disengaged April 13; wages £26; highest references kept.—Cook, Pearce's Post Office.

GOOD Cook or Working Housekeeper; dairy, poultry; highly recommended.—H 1635, this office.

GOOD Cook; take duty; good bread maker, cakes; long papers.—H 1858, this office.

GOOD Cook General, disengaged; city, suburbs; excellent papers; recommended.—H 1829, this office.

RESPECTABLE Girl wishes situation as Cook General; small family; wages £20; highest references; Westmeath preferred; disengaged in a month.—336, Irish Times Branch Office, Baggot street Bridge. 28 B

TWO Sisters wish situations together, Cook General and Housemaid or House Parlourmaid to take; can be highly recommended. Address "Z 3049, Maids," this office. 26 B

YOUNG Cook General, plain cooking, small family; England preferred.—H 1840, this office.

GENERALS DISENGAGED

DISENGAGED, good outdoor General; North side; good references; wages 18/- per week.—H 1939, this office.

GENERAL; good plain cook; early riser; small family; housework, small washing; recommended.—H 1833, this office.

GENERAL, plain cooking, seeks situation, in or outdoor; recommended.—H 1837, this office.

GENERAL; plain cooking, small washing; city, suburbs; recommended.—H 1830, this office.

GENERAL; good plain cook; small washing; city, suburbs; recommended.—H 1830, this office.

GENERAL or cook-general wanted; extra help; six months' guarantee, £30.—L. MacDonnell, 1 Sidmonton avenue, Bray.

TRANSATLANTIC 5 Valve Set for Sale; demonstration street out night after 7 p.m.—Kylmorn, Westfield road, Harold's Cross.

WIRELESS Set constructed to customers' own design; first-class work; prompt delivery and moderate charges.—A. Winckworth, 4 Crofton avenue, Dun Laoghaire.

DOMESTICS CONTINUED

EXPERIENCED Nurse, R.C., Protestant infant and grown children.—Blackwood's, 41 Mount street Lr.

TEMPORARY situation, Children's Nurse, Attendant on Invalid, or General Help; free now.—H 1940, this office. 30 C

KITCHEN, LAUNDRY, ETC., DISENGAGED

GOOD Laundress and Housework or seeks daily work; good references.—4 Mospil Cottages.

WANTED by young Girl, Protestant, situation as Kitchenmaid or Nursemaid; London and Dublin experience; ages £30. Address "Z 3151, Maid," this office. 30 E

SPECIFIC ARTICLES.

BACON Slicing Machines, 1925 Models; cash or instalments.—Boyd, Bacon Factor, Hatch street, Stephen street, Dublin.

BOOKS—First 10 volumes of "Times" History of the War, bound in cloth, for Sale.—Kenny's Bookstore, Rectory, Ballinasloe.

CORONA Typewriter (pica), perfect order; £10 guineas. Address "Z 3041, Typewriter," this office. 26 B

FOR Sale, 3 Tungsten Steel Uniform Cases, nine lined, unused, dust proof, with locks and keys; can be seen in Dublin.—H 1852, this office. 30 E

FOR Sale, Go-Cart, good condition.—57 Wellington road, Ballsbridge.

FRUIT Tarts, from 1/-; Custard, 6d. pint; Wholemeal Bread, 8d.; pure ingredients guaranteed; special orders delivered.—Mrs. Byrne, 16 Sweet Mount House, Dundrum, Co. Dublin.

FOR Sale—Barkley Bacon Slicer; cheap. Apply 50 City quay.

GENT'S 18 Carat Gold, Independent centre, Seconds Cyma Watch (West and Son), on Sale at Kelly's 4 Grafton street. 27 C

GAS Cooker and Portable Fire Grate, perfect order.—H 1864, this office. 30 E

IRISH Silver Engraved Ladle, 100 years old, pawned this month, 12/6; ticket, best offer.—H 1870, this office.

PAINTS, Enamels, Varnishes, Stains, Distemper, Cattle Markers, manufactured by Harrington and Goodman (Limited), Leeds, exist at once. Over 14 million tins sold 1924.

RAILWAY Lost Property—500 beautiful Silk Umbrellas and Sticks arrive daily from 6d.; 200 Suit Cases, from 4/6.—W. Cullen, Agent, 51 Upper O'Connell street, Dublin (over Suckling's Picture House).

SACKS AND WATERPROOF COVERS TARPAULINS AND LOIN COVERS

PETRIE BROTHERS, MANUFACTURERS, 35, 36 and 37 USHER'S QUAY.

TYPEWRITERS—Oliver, secondhand, under guaranteed condition, from £6 up.—Booth Brothers, Dublin.

TYPEWRITERS from £3, all makes; fully guaranteed.—Norman Works, 7 Eden quay.

VERY strong Cabin Trunk, good condition; splendid Steel Fire-iron, two Tongs.—H 1917, this office.

WASHING and Mangling Machines, large stocks, lowest prices; the guarantee Co. of Ireland, Ltd., 21/22 Bachelor's Walk, Dublin.

WIRELESS BROADCASTING, ETC.

A FEW stock soiled two, three and four Valve Radiax Sets, also Accessories, to be cleared at cost, prior to new Season's goods.—Pitmans, Role Agents, 10 Crow street, Dublin.

DUTCH Valves, finest quality made, 50 to 75 per cent. cheaper than others. Wholesale.—Box 1, McCaul, 61 William street, Dublin. 26 D

EOCH Valve Installations, complete with telephones, £4 10s.; carriage paid. Certificate of guarantee for six months' guarantee, £30.—L. MacDonnell, 1 Sidmonton avenue, Bray.

TRANSATLANTIC 5 Valve Set for Sale; demonstration street out night after 7 p.m.—Kylmorn, Westfield road, Harold's Cross.

WIRELESS Sets constructed to customers' own design; first-class work; prompt delivery and moderate charges.—A. Winckworth, 4 Crofton avenue, Dun Laoghaire.

SPECIFIC ARTICLES WANTED.

ANTIQUE Silver Cups, Candlesticks, Salvers, Snuff Boxes, etc.; also Diamond Ornaments, Precious Stones, Old Gold; highest prices given.—Weldon's Son, Grafton House, Grafton street. T

BOOKS, Magazines, all kinds Bought.—Central Stores, 3 Upper Ormond quay. T

DIAMONDS, Old Gold, Antique Silver, Miniatures (Pre-), Purchased for cash.—Edmond Johnson, T. 94 Grafton street.

FEATHER BEDS WANTED
Highest prices given.—Write or send to enquiries to CITY FEATHER CO., LTD., TARA S'T., Dublin's ONLY FIRM. Phone 5617

ROCKING Horse wanted, large size; please state price.—Apply Mrs. Shanahan, Carrickmines. 30 E

STAMPS—Irish and Overprinted, used or unused. Wanted Best prices paid.—Jessop, Marlborough. 27

2/- PER Tooth given for old False Teeth; cash sent by return. Post to Nathan's Dental Depot, 5 Garfield street, Belfast. 26 24

YACHTS, BOATS, ETC.

FOR Sale, Motor Launch, 27' by 7' 6", fitted with 12 h.p. Kelvin motor; both boat and engine in perfect order.—H 1580, this office. 26 B

FOR Sale, Motor Launch, by well known firm of designers and builders, 1914; seen Dublin; bargain, £400.—H 1734, this office. T

FOR Sale, Motor Launch, 30 feet, mahogany on oak, carvel built, 14' 2" x 5' 9"; cheap.—H 1933, this office. 30 C

MAST Sale, Fishing for twenty-four footer; cheap; practically new.—H 1736, this office. 27 C

9 TON modern Auxiliary Yawl, excellent condition; owner disposing; cost £1,000; can be seen Dun Laoghaire.—H 1956, this office. 30 C

WOMAN AND HER HOME.

CARE OF THE HAIR

IT is not necessary to wash the hair so frequently in winter as in summer. At all times it is a matter for personal consideration—those people who have over-dry hair having to wash less frequently than those whose hair is liable to become greasy. It is a good plan for those who suffer from dryness of the scalp to rub some pure oil into their hair for some days before they intend washing it. Thus, the disagreeable appearance always caused by oil will be mitigated. Many people whose hair is excessively oily would be well advised not to wash in water, but in petrol, a hair wash much in use on the Continent. Such a method should not, however, be adopted without precaution and due consideration.

In many places the water cannot be used for the washing of the hair, as it is too hard. Such hardness in the water is due to the presence of calcium or magnesium carbonates, and can be remedied by the addition to the water of lime. Should people fail to recognise this and proceed to wash the hair by simply heating the water, the hair will become thick with grease and sticky, and will have immediately to be washed out again.

It should be remembered, when washing the hair with washes or shampoo powders, that much borax, as is frequently found in shampoos, is very injurious, tending, as it does, to dry up the scalp. Naturally, it is especially harmful to those whose skin is already over-dry. Hair should first be moistened in hot water, and the hair wash (if it is a wash that is to be used) poured over it and rubbed into a lather. Egg julep is to be recommended, and is used by many hairdressers. If soap be used it should be rubbed all over the scalp also into a frothy lather. Many people have the idea that if less soap be used and the hair not entirely saturated with it it will be easier to wash it out again. There is no foundation for such an idea, as it is actually very difficult to wash out a sparse lather of soap and a thick one can be readily disposed of. The hair should be rinsed in several waters to ensure that it is perfectly clean, and that all the soap has been removed. Should one wish the hair to shine very hot water should be used.

MARGOT.

LABOUR SAVING.

VARIED and most interesting are the latest labour saving and utility devices to be found in the shops. One of the greatest aids is a pad by means of which the windows and mirrors can be "dry cleaned" most successfully. No water is required—a vigorous rub with the pad removing all dirt and leaving a lasting polish on the glass, all with a very few minutes' work. Equally welcome is a soap which launders all types of clothes in cold water, thus saving fuel bills all round. This soap makes a splendid lather, and removes the dirt and grease from the most soiled garments very quickly and easily.

Bed-making time has at last found a champion in the shape of a mattress fitted with two handles at each side and two at each end, by means of which it is easy to lift and turn the bed. This is a real saver of labour and muscle.

An excellent precautionary device for the home is to be found in a new fire extinguisher in the form of a pistol. It is loaded with a special preparation, and can be used with ease by any member of the household in time of need.

Small, but most useful, are the triangular metal seals which have been devised for placing in all corners—whether of rooms, stairs, or anywhere else, and thus "blocking" the angle of the corner which, in

SKIPPER RIDDLES

Question:

Why are "SKIPPERS" like good husbands?

Answer:

Because they are always so handy in the house

You can serve them for *any* meal.

When the alarm clock has failed you some morning and there's no time to cook an elaborate breakfast, open a tin of "Skippers" and there is a tasty, nutritious meal, ready in one moment.

For a quick lunch a few "Skippers" with bread and butter will "keep you going" nicely until teatime.

For dinner serve them on toast. They are delicious, and everybody likes them.

The record pack in September, 1924, enabled us to reduce the price 1d. a tin.

Keep smiling, there's always "SKIPPERS"

The name Angus Watson on any ready-to-serve food means the best of its kind.

Angus Watson & Co. (Ireland), Limited, DUBLIN.

"TIZ" FOR SORE, TIRED, ACHING FEET

"TIZ" makes sore, burning, tired feet fairly dance with delight. Away go the aches and pains, the corns, callouses, blisters and bunions. A "TIZ" bath draws out the acids and poisons that puff up your feet. No matter how hard you work, how long you dance, how far you walk, or how long you remain on your feet, "TIZ" brings restful foot comfort. Your feet just tingle for joy; shoes never hurt or seem tight.

Be sure to ask for the genuine "TIZ" foot bath tablet in the yellow box bearing the signature of W. S. DODGE & Co., Barnes, S.W.13. All Chemists, 1/3.

The Scientific and Safe method of restoring the colour to grey and fading hair is by

Nuctone for GREY HAIR

SAFE — GRADUAL — PERMANENT

Demonstrated and Displayed at

Hayes, Conyngham & Robinson, Ltd.

12 Grafton Street, Dublin.

A Lady Specialist is in attendance and will explain and give Free Advice.

CALL TO-DAY

NUCTONE for dark and medium hair
NUCTONE ECLAIRE for fair and auburn shades
NUCTONE CONCENTRE for gentlemen's hair.
NUCTONE ECLAIRE CONCENTRE for fair hair.
NUCTONE ECLAIRE in action.
Ladies' or Gent's, but quicker in action.
(The latter two grades in 6/6 and 12/6 sizes only)
3/9, 6/6, and 12/6 per bottle, postage 6d.

TO TAKE CORNS OUT SO THAT THEY STAY AWAY

Pick them right out, roots and all. Soften callouses so they are easily scraped off with the dull edge of a knife. The *medicated* and *oxygenated* foot-bath produced by a handful of Rendel Bath Saltrates in a gallon of plain hot water is all you need. This soon dissolves and extracts the oil and sebaceous matter from hardened, callousedd, and "corny" skin, leaving it soft as fresh putty. Has no effect on sound, healthy skin. All chemists keep Rendel Bath Saltrates in stock put up in packets of convenient sizes and at very low prices. Get a trial supply to-night. Save the guarantee enclosed. If you are dissatisfied in any way with the results, the empty packet is returnable for a full and immediate refund of your money. No questions. No red tape.

MONEY ORDERS EXCHANGE.

The Minister for Posts and Telegraphs announces that a convention for the direct exchange of money orders has been concluded between the Free State and New Zealand, and that the new service will begin to-morrow. As from that day money orders to and from New Zealand will not pass through the Money Order Department of the British Post Office, and will not, therefore, be subject to the deduction in London of "through" commission at the rate of 2d. per £ (minimum 4d.).

Currency reformers usually ignore human nature.—Mr. Wynnard Hoopes.

YESTERDAY'S CASES IN THE COURTS.

"FREEMAN'S JOURNAL."

RECEIVER AS ATTORNEY FOR COMPANY.

(BEFORE MR. JUSTICE MEREDITH.)

In the matter of a debenture dated October 4th, 1920, issued by the *Freeman's Journal* (1919), Ltd., to the Provincial Bank of Ireland, an application was heard on behalf of the receiver; Mr. David Telford, for a vesting order.

Mr. Garrett Walker, K.C., and Mr. H. J. Moloney (instructed by Messrs. Miley and Miley) appeared for the applicant; Mr. Hewitt Poole (instructed by Messrs. O'Connor and Dudley) appeared for the purchasers, the *Independent* Newspapers, Ltd.

Mr. Walker applied that, if necessary, Mr. Telford should be appointed by the Court under the provisions of the Trustee Act to assign and transfer to the *Independent* Newspapers (Ltd.) all the outstanding and legal beneficial interest of the premises held under lease, or that an order be made vesting the premises in the defendants for all the interest subsisting under the several leases.

Counsel said that the summons had been issued for the purpose of having determined an interesting question arising out of the debenture. Was there power of sale given by the debenture (Condition 10) to enable the receiver to dispose to the *Independent* Newspapers (Ltd.), the purchasers, all the legal and beneficial interest in the leasehold premises of the *Freeman's Journal*, which were the subject of and charged by the debenture?

Circumstances arose under which this floating debenture charge became a fixed charge, and the Provincial Bank on December 11th, 1924, appointed Mr. Telford as receiver and manager of the premises charged by the debenture. Mr. Telford proceeded to sell, and offered all the leasehold property of the *Freeman's Journal*, the good-will, and a certain amount of very valuable machinery for sale by tender. The *Independent* Newspapers purchased for a sum of £24,000. A difficulty arose then in carrying the sale into effect by reason of the fact that the *Freeman's Journal* (Ltd.) had not been wound up, and no order to wind up had been made; but it was practically defunct.

The two directors were both at present in Ireland, but they had refused, for some reason or another, to affix the seal of the company to the conveyance of the property to the purchasers. The question really was whether a company could give power of attorney to execute a conveyance.

Mr. Justice Meredith—Your point is that the receiver is the attorney of the company?

Mr. Walker—Yes. My position is that the receiver under the debenture is attorney of the company. Mr. Poole's point, I take it, is that a company cannot execute deeds under seal, and that the seal of the company cannot be put to this deed because the company refuse to do it.

Mr. Poole said that, of course, the purchasers were anxious to get a legal and proper assignment. The Court was dealing with a statutory corporation, and the conveyance executed by the receiver was valid. It was important to bear in mind that the company were in the position of trustees.

Mr. Justice Meredith said that that became perfectly clear at the moment when the receiver exercised his power of sale.

After hearing the arguments, Mr. Justice Meredith made an order declaring that the *Freeman's Journal* Company were, in fact, trustees, and that it appeared that they had refused for a period to execute the conveyance of the property, and Mr. David Telford was duly appointed to execute the conveyance on the company's behalf. An order would be made to that effect and no order made as to costs.

A PRIEST'S BETS.

GAMING ACT PLEADED IN BOOKMAKERS' ACTION.

(BEFORE MR. JUSTICE JOHNSTON.)

In the case of the Palladium Advertising Agency v. McKenna, Mr. Tobias (instructed by Messrs. Porter, Morris, and Co.) applied on behalf of the plaintiffs for final judgment for £333 3s. 3d.

Counsel said that the money was due by the defendant, who was a Roman Catholic clergyman, residing in Roscrea, for money due to the plaintiffs by way of bets on race-horses. The plaintiffs were turf accountants in Birmingham, and the defendant, the Rev. Michael McKenna, early in 1923 opened an account with the plaintiffs, and began transactions on a fairly substantial scale.

Mr. Justice Johnston said that it was obvious from the defence that the plaintiffs could not carry the motion.

Mr. Tobias said that unless his opponent raised a particular defence he could. The defendant had been paid all his winnings, and the plaintiffs had been willing to take the debt by instalments.

Mr. Walker (instructed by Mr. W. Dwyer) appeared for the defendant, who pleaded the Gaming Act.

Mr. Justice Johnston said that the motion must be refused, with costs.

ARMY DRIVER'S APPEAL.

WITNESSES WHO WERE NOT HEARD.

(BEFORE THE CHIEF JUSTICE, MR. JUSTICE SULLIVAN, MR. JUSTICE FITZGIBBON AND MR. JUSTICE JOHNSTON.)

John Mullins, an Army motor driver, was granted leave to appeal against the sentence of six months' imprisonment imposed on him at the Dublin Circuit Court for alleged manslaughter.

The case had been adjourned on the previous day pending the receipt of a report from the Judge of the Circuit Court with respect to his refusal of an application made by counsel for Mullins for an adjournment of the trial to enable two women who were examined before the District Justice to attend.

The Chief Justice stated that the Court had considered the report of the Circuit Court Judge, and was satisfied that he had exercised his discretion on a wrong principle of law. The application for leave to appeal, therefore, would be granted, as would the application to call further evidence for the defence.

Mr. Carrigan, K.C., and Mr. Bewley (instructed by the Chief State Solicitor), appeared for the Free State; and Mr. M. C. Maguire (instructed by Mr. J. J. Shiel) for the defendant.

AWARD REDUCED.

LORD CAREW'S FAMILY SEAT.

At Wexford Appeal Court, before Mr. Commissioner Pigot, K.C., Lady Anne Gordon Cory (applicant) and the Minister of Finance appealed against the decision of the County Court Judge awarding £16,050 compensation for the burning of Castleborough Mansion, Enniscorthy, which was the family seat of Lord Carew, who came to reside there yearly until 1921.

H. M. Wood, valuer, estimated the cost of reconstruction, allowing for salvage, at £74,000, and the market value at £20,000. He believed that a purchaser could be got for the place.

For the State, Mr. Adam, auctioneer, Dublin, estimated the market value at £7,500; Mr. Raymond V. Judd, Dublin, at £6,750; and Mr. Sydney Edwards at £6,000.

Mr. Lupton (for the applicant), referring to Lord Carew's personal interest in the mansion, said that he never gave it up, but left the country during the recent trouble. They could understand the regard which the Carew family had for the place, in view of its ancestral associations, and the fact that Royalty were entertained there.

After legal argument, the Commissioner decided to reduce the award of the Court below by £2,000.

VIVISECTION.

"MOST TERRIBLE OF ALL EVILS"

Lecturing before the Irish Union for the Abolition of Vivisection, at 16 South Frederick street, Dublin, yesterday, Mrs. Hubert Whyte, London, said that under the name of vivisection there was carried on one of the most terrible evils that any civilised nation could have within its borders. She held that morphia, chloral or curethrum, which were used on animals, were not anæsthetics at all, but merely "stupefiers," which also was used, she described as "the most devilish thing that the mind of man had ever conceived."

Mrs. Whyte added that they in the Free State could give a lead to European countries by bringing out a law against vivisection, and she urged those present to approach the members of the Dail to have the matter taken up without loss of time.

DUBLIN CIRCUIT COURT.

DECREES GRANTED.

SERVICEMEN'S LAND TRUST TO EJECT 15 TENANTS.

Officials of the Irish Sailors' and Soldiers' Land Trust, 30 Lower Fitzwilliam street, appeared as plaintiffs in ejectment proceedings against some fifteen tenants of their houses at Bluebell, Castleknock, Clontarf and Raheny. The proceedings were taken because of non-payment of rent, the sums due varying from £7 to £45.

Evidence of the arrears of rent due having been given,

Mr. Norman Keogh (instructed by Mr. James Brady), who appeared for the tenants, raised the objection that under the Irish Consequential Provisions Act, 1922, the Trust had been set up, but could not become effective until the Treasury certified that appropriate legislation had been passed by the Parliaments of Saorstat and of Northern Ireland to enable it to function. An Act had been passed in 1923 by the Oireachtas, but the plaintiffs had not produced any certificate that the Act had been approved by the British Treasury. Council further contended that under the Act of 1923 the lands had been vested in the Local Government Board for Ireland for the purpose of providing houses for ex-Service men, and could not be transferred until an Order had been made by the Minister for Local Government in Southern Ireland. No such Order had been produced, and, therefore, the plaintiffs were not entitled to sue for possession.

Mr. James Cawley (instructed by Mr. J. H. Montgomery), for the plaintiffs, said that under the Irish Free State Consequential Provisions Act, 1922, all the powers of the Local Government Board concerning the houses in question were transferred to the Trust. He also relied upon the Land Trust Powers Act—passed by the Oireachtas in 1923—which gave legislative effect to the vesting of the powers in the hands of the Trust.

Mr. M. Walker, Chairman of the Irish ex-Servicemen's Legion, said that negotiations were at present in progress between his Association and the Trust as to adjustment of the rents. The men did not want to evade payment of rent, but they were of opinion that the rents were exorbitant, and that they should be adjusted to a figure which would cover all essential costs.

Mr. Keogh asked for an adjournment of the cases pending the conclusion of those negotiations.

Mr. Justice Dromgoole said that he could not be expected to interfere with the control of the houses by the Trust, which seemed to him to be in the hands of people who were anxious to administer the Act properly. Accordingly, he made orders for ejectment in all the cases.

Mr. Keogh said that he might have to appeal against the decisions.

NOTICE TO QUIT.

ACTION AGAINST FARMER FAILS.

(BEFORE JUDGE DROMGOOLE.)

An action to recover from Dr. George Scriven, Hampton House, Balbriggan, possession of two farms, one of 34 acres and the other of 12 acres, was brought by Henry A. Johnson, B.L.; Isabella Selina Johnson, of Kilmore, Richhill, Co. Armagh; Andrew E. Johnson, Telegraph Wood, West End, Hants; and the Rev. Francis Burditt Johnson, Waltham Abbey, Essex.

Mr. Hector Hughes (instructed by Mr. Rupert Robinson) said that *prima facie* it was an action to recover possession of lands held on a yearly tenancy, which had been duly terminated by notice to quit. The defendant alleged that he held under a fair rent order, and had paid rent thereon since 1906. The plaintiffs contended that the fair rent order was invalid, as in proceedings under which it was made only two of seven co-owners were parties. Counsel submitted that the Circuit Judge must treat the tenancy as a yearly one and grant a decree accordingly.

Mr. Price, K.C., who, with Miss Moran (instructed by Messrs. Bradley and Son), appeared for defendant, said that he had an affidavit made by one of the present plaintiffs in 1908 showing that he was aware of the fair rent proceedings, and counsel held that he could not now come in and contest it. He was settled that a judicial term could not be terminated by notice to quit. Therefore, the present proceedings must fail.

Mr. Justice Dromgoole held that, as a matter of fact, the plaintiffs knew all about the fair rent proceedings, and that the order made by the Land Commission was perfectly valid. Accordingly, he dismissed the action.

DUBLIN DISTRICT COURT.

MOLESTED A CONSTABLE.

FAMILY IN THE DOCK.

(BEFORE MR. D. J. QUIRKE, DISTRICT JUSTICE.)

Thomas Ronan, Josephine Ronan, Mary Ronan, and Annie Ronan—the last-named a little girl of about twelve years of age—all living at 77 Manor street, were charged with interfering with a police constable in the discharge of his duty between 2.30 and 3 o'clock on Sunday afternoon last.

The evidence was that a little boy, who was found playing hurling in the street, was being taken to the police station when the defendants tried to rescue him by pulling on the constable. The policeman, who, it was said, was kicked on the stomach, had to whistle for assistance.

The defence was that the constable was "a bit rough" and broke Josephine Ronan's wrist watch.

The charges against Mary Ronan and Annie Ronan were dismissed. Josephine Ronan was cautioned, and Thomas Ronan was bound over in his own recognisance of £5 to keep the peace for three months.

DAIL EIREANN COURTS.

THE CARDEN ESTATE DISPUTE.

(BEFORE MR. COMMISSIONER KENNY.)

The case was again listed in which matters relating to the estate of Sir John Carden, of applicants, formerly an advisory committee, to whom the estate was sold by Sir John Carden for £50,000. The committee consisted of John Egan, Richard Meagher, Thomas Meagher, Michael Meagher, James Shelly, John Larkin, William Armitage, Michael Cahill and William Meagher, all of Templemore.

The committee carried out the allotment of the land to numerous tenants, and the application now was that the Court should confirm the dealings of the committee with the estate as to the moneys received and expended by them; and other details, and that a report of the chartered accountants, Messrs. Kenneday and Crowley, on the management and distribution of the estate should be confirmed; and, further, that the applicants, other than William Meagher, should be declared entitled to such sum as the Court might think fit for their work in connection with the estate.

Objections with regard to some of the dealings with the estate by the committee were raised by John Ormonde, Whitefield, Templemore, and William Harrahill, Drom, Templemore, on their own behalf and on behalf of other allottees.

When the case came before the Court a possible arrangement of the points at issue was suggested, and the parties spent a great part of the afternoon in endeavouring to arrive at a settlement, but without success. Shortly before the ordinary time for the rising of the Court the Commissioner was sent for and came on the bench.

Mr. Fitzgerald, K.C., said that they had tried to settle the case in an amicable way, but had failed. If, however, the case was put in the list for this morning he thought that by that time they would be able to announce an agreement.

Mr. Commissioner Kenny allowed the case to stand until two o'clock to-day.

Sergeant Hanna and Messrs. E. Lupton, K.C., and T. F. Bacon (instructed by Mr. J. A. Meagher) appeared for some of the applicants; Mr. C. Devitt (instructed by Mr. A. C. Houlihan), for John Egan (applicant); Messrs. W. G. Shannon, K.C., and R. F. Holmes (instructed by Mr. L. J. Ryan), for William Meagher (applicant); Messrs. A. K. Overend, K.C.; J. M. Fitzgerald, K.C., and F. Kingsmill Moore (instructed by Mr. William Dwyer) for John Ormonde and William Harrahill; Mr. Martin Maguire (instructed by Mr. James Tanham), for Mr. Fogarty, personal representative of the late Stephen de Vere Fogarty; solicitor, Templemore; Mr. Paul McCarthy (instructed by Mr. F. J. O'Connor, Thurles), for other parties to the case.

DUBLIN AND THE PROVINCES.

DUBLIN.

Mr. Williams's Pictures. — Mr. Alec. Williams, R.H.A., has arranged to keep his "Beautiful Ireland" exhibition of pictures at Mills' Hall, Dublin, open until next Saturday. A number of the pictures have already found purchasers, and Mr. Williams is in negotiation with one of the largest firms of art printers in England with a view to the reproduction of six.

notice of the exhibition in the *Irish Times*, and sent an expert to see the pictures for himself.

CONNAUGHT.

Fever-Stricken District.—It was reported by the medical officer to Tuam District Council last Saturday that six typhoid fever cases had occurred in Dunmore during the last month, due to impure water. The Council has approved a scheme of waterworks, but required, and the Local Government Board is to hold an inquiry. The Chairman told the meeting that a Dublin specialist had said that people reared in Dunmore are inoculated with the fever germ, but strangers are very liable to be infected. The Clerk remarked that the cost of treating fever patients for this district will be a heavy charge on the ratepayers.

Irregular's Hospital Bill. — When an account for £66 for the hospital maintenance of Daniel McCormack, Milltown, was put before the Tuam District Council last Saturday, a letter was read from McCormack saying that the Free State military took him to hospital and that they should pay. A member said that £68 was collected for McCormack in Milltown Parish, and that he also received money from America and other sources. He could, therefore, well afford to pay. McCormack was attached to the irregular forces which attacked Headford Barracks in 1922. He was severely wounded and lost an arm and a leg. An order was made that he should be compelled to pay the accounts.

Politics at District Council Meeting.—A resolution protesting against the Treason Bill, which a member characterised as new penal laws, was passed by Tuam District Council last Saturday. The Chairman dissented, and said that the Government, no matter how they might be criticised, had the courage of their convictions. He was sick and tired of political resolutions.

LEINSTER.

Mullingar Asylum Wages. — Mullingar Workers' Council has passed a resolution calling on the Mullingar Mental Hospital Committee of Management to reconsider its decision to reduce the wages of the Mental Hospital staff by 10 per cent. The majority of Mental Hospital Committees throughout Ireland, the resolution points out, have decided to adhere to the agreement reached at a conference representing management committees and mental hospital workers.

King's County Paying Debts.—The Commissioner in charge of the affairs of King's County is gradually paying off the debts incurred by former public bodies, including the County Council. Recent payments include £3,184 to the Commissioners of Public Works in respect of loans made to the Birr, Edenderry, and Tullamore Unions between November, 1920, and November, 1924.

MUNSTER.

Mackerel Fishing Opens.—The spring mackerel fishing season has opened off the coast of Cork. Some good catches have been made, and three thousand fish were landed as the result of two expeditions. The catches sold at 18s. a 100.

Death of a Journalist—The death occurred at Ennis yesterday of Mr. Owen Toohy, editor of the local *Saturday Record*, at the age of 64.

Clare Hospital Proposal.—Clare County Board of Health is considering a proposal to purchase Ennistymon House, for conversion into a District Hospital. This residence was formerly occupied by Mr. H. V. McNamara, D.L., and is now used as a Civic Guard Barracks, but a new barracks is to be built. The Workhouse is used as a hospital at present, but is unsuitable for the purpose.

ULSTER.

Cavan Literary Society.—At a well-attended meeting of Cavan Literary Society recently, Dr. F. J. Dunne, of Dublin, delivered an interesting lantern lecture on "Egypt, and Egyptian Archæology" including the recent discoveries found in Tutankhamen's tomb.

Entries for stock for the Royal Dublin Society's Spring Show close next Monday.

Limerick Commercial Travellers' Association Committee has passed a resolution congratulating Mr. A. Stack on his appointment as assistant operating superintendent of the Great Southern Railway.

NORTHERN IRELAND.

A Jew's Appreciation. — Londonderry Guardians informed a member of the Jewish community, whose three children had been treated in the hospital, that they had decided to charge half the usual rate in view of the fact that the father had supplied the food to the children, who, being Jews, could not take the usual hospital diet. The father has replied that he did not think that it would be fair to take advantage of the offer. He considered that the full charge was very reasonable, and forwarded a cheque for the amount.

Belfast Loafers.—In the course of a case heard in the Belfast Police Court yesterday, the police said that boys had a habit of gathering at lamp posts on Sunday nights and jeering at women who were passing. The magistrates said they knew that such behaviour took place. The lad charged by the police was cautioned.

Lisburn Doctor Dead. — The death took place in a Belfast nursing home last Sunday of Dr. Henry J. Boyd, J.P., Hillsborough. For forty-one years he was the dispensary doctor for the Hillsborough district, and was the senior doctor in the service of the Lisburn Union. He was a member of the Lisburn Guardians of the Lisburn and Hillsborough District Hospital, a Justice of the Peace for County Down, and a prominent member of the Hillsborough Parish Church congregation.

Beechbrook Scouts' Colours.—In Downshire road Presbyterian Church, Newry, on Sunday evening, the Rev. Phineas McKee, honorary chaplain, dedicated a set of colours for Beechbrook Boy Scouts. The colours were presented by Mr. James Bowes, secretary of the Beechbrook Spinning Company. Two hundred Boy Scouts, with band, attended the Service.

Newry Urban Rate. — Newry Urban District Council yesterday struck a rate of 11s. 6d. in the £. Last year the rate was 13s. 6d. The reduction is due to reduced demand of the County Council for malicious injuries.

Northern Butter for Wembley.—North of Ireland creamery managers have decided to send a sample of butter to be exhibited in the Northern Ireland Pavilion at Wembley.

The agriculture scholarships available at the Queen's University, Belfast, are confined to candidates between the ages of 17 and 30 on November 15, 1925.

RATHMINES AND CHILD WELFARE.

DR. GOULDING'S OPPOSITION.

"It was never intended that child welfare should merely cope with poverty," said Dr. Goulding at a meeting of the Rathmines Urban Council yesterday, in proposing that the Council should defer for consideration the Public Health Committee's estimate of £775 for the child welfare scheme. The relieving officer and the medical officer could deal with that side of the question, he held.

Dr. Goulding contended that there was no room for child welfare in Rathmines, where the death rate among infants was very low. Itinerary doctors supported the scheme, because it relieved them of a certain amount of their duty. It was the duty of the Local Government Board to inquire into all the centres which were supported out of the rates, and find out how the death-rate of those centres had reduced the death-rate.

After a discussion, the Public Health Committee's minutes were passed, subject to the proviso that the estimate for the child welfare scheme could be revised when the annual estimates were considered.

INFRINGED TRADE MARK.

In the Northern High Court yesterday, the Imperial Tobacco Company obtained an injunction against William J. Hughes, 275 Antrim road, Belfast, restraining him and his servants from infringing the registered trade mark, "St. Bruno."

It was stated that a customer on twelve different occasions ordered two ounces of "St. Bruno" at Mr. Hughes's shop, and on nine occasions received tobacco which, on examination, was proved not to be "St. Bruno."

For Mr. Hughes, it was stated that he had nothing to do with the sale. When his managers ran out of "St. Bruno" she supplied some other tobacco.

FROM THE LEGAL DIARY.

LAW NOTICES—Tuesday, March 31, 1925.

SUPREME COURT OF JUDICATURE (Ireland).—Court of Appeal, at 11 o'clock. For hearing, Motion—Lavelle v. Lavelle; Motion—Lavelle v. Lavelle and Others; Motion—Lavelle v. Lavelle and Others; Motion—Lavelle v. Lavelle and Others

PUBLIC AMUSEMENTS.

GAIETY THEATRE.
To-night at 7.45, Matinees Wed. and Sat. at 2.30.
Farewell Visit of J. A. E. Malone's Company.
PETER PAN,
or "THE BOY WHO WOULDN'T GROW UP."
By J. M. BARRIE.
Miss Maisie Darrell as "Peter."
Miss Marguerite Morelon as "Wendy."
Mr. Lionel Gadsden as "Captain Hook."
EASTER MONDAY, RETURN VISIT OF
THE MAID OF THE MOUNTAINS.

OLYMPIA THEATRE
(LATE EMPIRE).
TWICE NIGHTLY ..... 7 and 9.
THE UNUSUAL COMEDY AND DANCING SHOW,
"EPISODES OF 1925."
All Star Cast includes Jackson Owen, Comedian; Doris Chappell, and the 8 Mad Hatters. The Revue with 1,000 Laughs. Box-Office, 11-6. 'Phone—3306.

ABBEY THEATRE.
TO-NIGHT and following nights, at 8 o'clock.
Matinee, Saturday, 2.30.
"THE BUILDING FUND,"
A Comedy in Three Acts, by William Boyle.
FIRST PRODUCTION OF
"PORTRAIT,"
A Play in Two Scenes, by Lennox Robinson.
Booking at Theatre. 'Phone 3268.

QUEEN'S THEATRE.
6.50 and 9. ..... 6.50 and 9.
Owing to Enormous Success, retained for further week.—Ventom Swift's New £3,000 Production,
"KISSES AND KANDY."
All Dublin should see this Swift Show of Spice, Speed, and Sparkle.
Company of 35, including DAN ROLYAT.
The Musical Comedy Star.
Stanley's Brass Six. June Sisters. George Betton.
Booking Office open from 11 a.m. 'Phone 3016.

THE METROPOLE.
DAILY AT 2.45, 5.0, 7.15 and 9.30.
BETTY COMPSON
IN AN ADAPTATION OF HOLBERT FOOTNER'S POPULAR NOVEL,
"RAMSHACKLE HOUSE."
A Tale of Love, Mystery and Adventure, laid in the treacherous Everglades of Florida.
WITH FULL SUPPORTING PROGRAMME.

THE GRAFTON.
"CHILDREN OF JAZZ,"
WITH
THEODORE KOSLOFF and EILEEN PERCY.
Also "MENDELSSOHN."
"The Wedding March." "Spring Song." "On Wings of Song." "Consolation."

BEAUTIFUL IRELAND EXHIBITION.
PICTURES by ALEX. WILLIAMS, R.H.A.
LAST WEEK, MILLS HALL.
ADMISSION and CATALOGUE 1/-

PROTESTANT HOME FOR ORPHAN AND DESTITUTE GIRLS,
57 HAROLD'S CROSS, DUBLIN.
THE ANNUAL
SALE OF WORK,
WEDNESDAY AND THURSDAY, NEXT,
1st and 2nd APRIL, 1925.
Will be held (D.V.) in the
GROSVENOR HALL,
GROSVENOR ROAD, RATHGAR.
Admission Free.
Afternoon—12 to 5 o'c. Evening—7 to 9 o'c.

HIBERNIAN AUXILIARY OF THE CHURCH OF ENGLAND ZENANA MISSION, 1925.
THE ANNUAL SALE
Will be held (D.V.) on
WEDNESDAY and THURSDAY,
APRIL 1st and 2nd,
IN THE ENGINEERS' HALL,
35 DAWSON STREET, DUBLIN.
(Opposite the Mansion House).
From 12.45 to 6 o'clock each day.
ADMISSION—6d; Children, 3d.
The Sale will be opened on Wednesday at 12.45 by HIS GRACE THE ARCHBISHOP OF DUBLIN. Thursday at 12.45 by MISS HALL, Jubbulpore.

ST. JOHN AMBULANCE BRIGADE IN IRELAND.
FIRST AID (WOMEN).
A Course of 6 Lectures in First Aid, for Certificates, will begin at 40 Merrion square, on THURSDAY, 2nd APRIL, 1925, at 8 p.m.

CLERYS RESTAURANT
FOR A MEAL IN A HURRY OR AT LEISURE.
Famed for comfortable surroundings and spotless cleanliness.
OPEN 9.30 A.M. TO 9.30 P.M.

ADELAIDE BALLROOM,
27 ADELAIDE ROAD.
For Private or Club Cinderella Dances only a few dates available in April.
T. LEGGETT BYRNE. 'Phone 1813.

CONTRACTS.
THE DUBLIN BOROUGH COMMISSIONERS hereby invite Tenders for (a) Erection of Weigh House, Chancery street; (b) Rebuilding Boundary Wall, Turret street Fire Station; (c) Repairs to Roof, etc., No. 10 Fleet street. Particulars may be obtained at City Treasurer's Office Exchange Buildings, Lord Edward street, on lodgment of £1 1/-, returnable on receipt of bona fide Tender.
Tenders, marked on the envelopes "Tender for Weigh House, etc. (Supplies Section)," to be lodged in Housing, Workshops, and Supplies Department, Lord Edward street, not later than 12 noon on 15th proximo.
30/3/1925. JOHN J. MURPHY, Town Clerk.

PEMBROKE URBAN DISTRICT COUNCIL, COUNTY DUBLIN.
THE URBAN DISTRICT COUNCIL are prepared to receive Tenders for work in connection with Outside Painting, Painting Walls, Repairing Chimney Stacks, Roofs, etc., and Pointing Round Doors, Windows, and Ridge Tiles of One Hundred and Fifty-five Pembroke Cottages at Pigeon House road, Ringsend, and off Cambridge road, viz:—
(1) 1a to 3c Pigeon House road, and 83 to 105 Ringsend Park.
(2) 15 to 29 Pigeon House road, and 64 to 82 Ringsend Park.
(3) 20 to 44 Pigeon House road, and 45 to 63 Ringsend Park.
(4) 51 Houses off Cambridge road.
Specification, Conditions of Contract, etc., can be seen here, and Form of Tender obtained any day during office hours.
No security will be required for execution of the Contract, which will be prepared by the Council's Law Agents at the expense of the Contractor.
Local Labour is to be employed as far as possible.
The Urban Council reserve power to divide the Contract amongst one or more Contractors if so decided upon.
The Urban Council will not be bound to accept the lowest or any tender. Persons tendering will be required to submit a Schedule of Prices.
Tenders to be delivered to me, addressed to the Chairman of the Housing Committee," not later than 12 o'clock noon on MONDAY, 20th APRIL, 1925. Copy of Specification can be obtained on payment of 2s. 6d., which will not be refunded.
By Order,
JOSHUA C. MANLY,
Clerk.
Town Hall, Ballsbridge, Co. Dublin,
Monday, 30th March, 1925.

EDUCATION.
THE GOVERNORS OF THE SCHOOLS FOUNDED BY ERASMUS SMITH, Esq.
Chairman—The Right Rev. the Lord Bishop of Cashel and Waterford, D.D.
THE HIGH SCHOOL,
DUBLIN.
Headmaster—JOHN THOMPSON, M.A., M.R.I.A.
An Examination will be held on JUNE 16th and 17th, 1925, for EIGHT SCHOLARSHIPS, tenable at the School for five Years, and open to Protestant Boys between the ages of Eleven and Thirteen on 1st June, 1925. Entry Forms must be lodged on or before 30th May next.
New Term begins 1st April, 1925.
Full particulars may be had on application to ARTHUR L. B. MOORE, Registrar, 40 Harcourt street, Dublin.

LOANS BY POST.
£20 TO £5,000
In any part of Ireland and Great Britain to all respectable persons on Note of Hand. Loans arranged by post, without interview. No fees charged or beforehand charges.
THE STANDARD PRIVATE FINANCE COMPANY OF IRELAND, LTD.,
15 ANGLESEA ST., DUBLIN.
J. C. WALSHE, Secretary.

EVENTS IN IRELAND are fully summarised in the "WEEKLY IRISH TIMES." with Illustrations. Price Twopence.

ADVERTISEMENTS.
The following is the order of Advertisements in to-day's *Irish Times*:—
FIRST PAGE.
Births, Marriages and Deaths.
Shipping.
Hotels.
Horses.
SECOND PAGE.
Cycles and Motor Cars.
Lost and Found.
Situations Vacant and Wanted.
Medical.
Tuitions.
Schools.
Specific Articles for Sale and Wanted.
Garden.
FOURTH PAGE.
Amusements.
Contracts.
Education.
Public Notices.
Legal Notices.
SIXTH PAGE.
Auctions.
Houses and Lands.
Poultry, Eggs, Dairy, &c.
Furniture.
Music, Pianos, &c.
Dress for Sale & Wanted.
Horses.
Business Premises.
Stabling and Grazing.
Houses to Let and Wanted.
Apartments to Let and Wanted.
Seaside and Country.
Miscellaneous.

PUBLIC AMUSEMENTS.

THEATRE ROYAL.
6.45 ..... TWICE NIGHTLY 9.0
THE WORLD-FAMOUS
RIGOLETTO BROTHERS.
ALMOST A COMPLETE VARIETY PROGRAMME IN THEMSELVES.
Comedians, Jugglers, Acrobats, Musicians, and Contortion.
Ancient Art and Physical Culture Experts, and
SWANSON SISTERS,
Duettists and Wonderful Speciality Dancers, in their Novel Act, "AROUND THE WORLD."
BERT MADDISON,
Lily Long, Jack Wynne, Two Babs, Ike Freedman,
NATHANO BROS.

THE PAVILION,
DUN LAOGHAIRE. 3.30 to 10.18.
LARRY SEMON,
In his First Screen Six-Act Feature Comedy,
THE GIRL IN THE LIMOUSINE,
At 4, 6.30, and 9. Music Masters—"Schubert." Pictorial, New Comedies, Gazette.

LA SCALA THEATRE.
ALL THIS WEEK.
SHOWING at 3.50, 6.20, 8.50.
THE EXCLUSIVE PICTURES
OF
THE GRAND NATIONAL
EXCELLENT PHOTOGRAPHY.
BECHER'S BROOK IN SLOW MOTION.
YOU CAN ONLY SEE THIS FILM AT LA SCALA.
ALL THIS WEEK.
Also
"WANDERING DAUGHTERS,"
With MARGUERITE DE LA MOTTE, MARJORIE DAW, NOAH BEERY, WILLIAM V. MONG.

FEIS CEOIL, 1925
MAY 4th to 9th.
ENTRIES CLOSE
1st APRIL.
Office Open 10.30 to 6, on March 30th-31st and April 1st, 37 Molesworth Street.

DANCING.
CHILDREN'S CLASSES.
HALF TERM COMMENCES THIS WEEK.
T. LEGGETT BYRNE. 27 Adelaide road.

THE CENTRAL FACTORY.
ELECTRIC LIGHTING PLANTS, REPAIRS AND LAMPS.
MAGUIRE & GATCHELL, LTD.,
14 DAWSON STREET, DUBLIN.

ORDER EARLY FOR EASTER.
ANALYST'S MIXTURE.
MILD ..... 1/1 per ounce; 17/4 per lb.
MEDIUM .. 1/- " 16/- " "
FULL ..... 1/1 " 16/- " "
FRANCIS O'FARRELL, LTD.,
CIGAR IMPORTERS,
29 LOWER O'CONNELL STREET, DUBLIN.

PUBLIC NOTICES.
ST. PATRICK'S NURSES' HOME,
101 ST. STEPHEN'S GREEN.
ANNUAL MEETING
At the Home,
TO-DAY, AT 4 O'CLOCK.
THE ARCHBISHOP OF DUBLIN in the chair.
Speakers—Sir William Thompson, Rev. R. K. Hanna, and Dr. Brian Crichton.

THE IRISH CLERGY SONS' EDUCATION SOCIETY.
There will be an Election for One Scholarship on WEDNESDAY, 10th JUNE, 1925.
Application Forms can be obtained from the Secretary, 53 Kildare street, and must be returned by 6th May.
C. C. BAMES, Secretary.

METHODIST MISSIONARY ANNIVERSARY.
GREAT PUBLIC MEETING
IN METROPOLITAN HALL, ABBEY STREET: CONVERSAZIONE, 6 o'clock p.m.; MEETING, 7.15 o'clock p.m.
Addresses by Rev. C. W. ANDREWS, B.A., B.D., And Rev. ARTHUR H. BESTALL (Burmah).

THE MUSIC OF THE PASSION,
SET BY CHARLES WOOD,
WILL BE SUNG BY UNITED CHOIRS, IN
SS. PHILIP & JAMES CHURCH,
BOOTERSTOWN,
WEDNESDAY, 1st APRIL, 8 p.m.,
AND IN
ST. MARY'S CHURCH,
DONNYBROOK,
FRIDAY, 3rd APRIL, 8 p.m.

NOTICE OF CHANGE OF NAME.
I, GUY BURGO WILSON, of Number One Sydenham road, Dundrum, in the County of Dublin, and of Number Three College Green, in the City of Dublin, Government Stockbroker, DO HEREBY give Notice that I have assumed, on behalf of myself, my children, and descendants, and intend henceforth that I and they shall upon all occasions and at all times sign and use and be called and known by the surname of "Moffat," in addition to and to be used by me and them in priority to our present surname of "Wilson," and that henceforth I intend to call myself and to be known as GUY BURGO MOFFAT WILSON. And I hereby give notice that such intended change or assumption of name is formally declared and evidenced by a Deed Poll under my hand and seal dated this day, and intended to be forthwith enrolled in the Record and Writ Office of the High Court of Justice, Saorstat Eireann.
IN WITNESS whereof I have hereunto signed and subscribed myself by such my intended future name.
Dated 30th day of March, 1925.
GUY BURGO MOFFAT WILSON,
WITNESS—R. W. OULTON, 21 Anglesea street, Fitzwilliam street, Dublin, Solicitor.

LEGAL NOTICES.
NOTICE OF CHARITABLE BEQUESTS.
ELIZABETH GREER, Deceased.
Notice is hereby given that Elizabeth Greer, late of 2 Brighton terrace, Monkstown, in the County of Dublin, by her will, dated the first day of June, 1920, bequeathed to her cousin by marriage, Mrs. Mary Isabel Hamilton, £100, free of legacy duty, to be divided amongst the missionary and charitable societies named to her; and the said testatrix appointed Robert Marshall Greer, of 70 Dorchester road, Brixton Hill, London, and Ernest Ambrose Heinekey, of 15 America square, London, E.C., to be the executors of her said will. The said Elizabeth Greer, died on the 15th day of November, 1924, and her said will was proved by the said executors and probate thereof granted to them forth of the High Court of Justice, Saorstat Eireann, probate, the Principal Registry, on the 12th day of March, 1925.
Dated this 28th day of March, 1925.
WILLIAM FINDLATER AND CO., Solicitors for said executors, Chambers No. 53 Dame street, Dublin.
To the Commissioners of Charitable Donations and Bequests, and all whom it may concern.

STATUTORY NOTICE TO CREDITORS.
MARGARET McDONALD, late of Monneagh, Abbeyleix, in the County of Leix (Queen's County), Widow, Deceased.
Notice is hereby given, pursuant to 22 and 23 Vic., cap. 35, that all creditors or persons claiming against the estate of the above Deceased, who died on the 26th November, 1924, are required on or before the 20th May, 1925, to furnish (in writing) particulars of their claims to the undersigned Solicitor for Michael Keeffe, the Executor of the Will of said Deceased, to whom Probate was granted on the 15th January, 1925.
Notice is hereby further given that after the said 20th May, 1925, the Executor will distribute the assets, having regard only to the claims particulars of which shall have been received.
Dated this 27th March, 1925.
C. O'CONNELL FITZSIMON, Solicitor for the Executor, Abbeyleix.

IMPORTANT TO SOLICITORS.
From the 1st May, 1924, the charge for theatre advertisements under Legal Notices, or under any other advertising column of this paper (save "Agency or Personal"), is 1/6 per line with a minimum of 10/6.

MONEY
LENT BY POST FROM £30 TO £5,000
On Note of Hand Alone, Without Security,
To Ladies or Gentlemen. Strictly Private.
No charge whatever if Loan is not granted.
CAUTION TO INTENDED APPLICANTS.
Do not pay any fees, railway expenses, or preliminary charges.
Genuine Lenders should not ask for them as often those who ask such charges never lend any money.
The City and County Private Finance Co., Ltd., make no charges when Loan is not granted.
Apply SECRETARY,
12 SOUTH LEINSTER STREET, DUBLIN.
THE CITY AND COUNTY PRIVATE FINANCE CO., LTD.

The Irish Times.

...TUESDAY, MARCH 31, 1925.

NEWS SUMMARY.

IRELAND.

Speaking at Londonderry last night, Sir James Craig declared that he was going to keep the city safe from aggression. "If Derry falls," he said, "I will fall with it."—(Page 5.)

The Shannon scheme will be debated to-day in the Free State Senate.—(Page 5.)

Three men were killed by the explosion of a land mine at Athlone Barracks yesterday.—(Page 5.)

The Northern Ireland Land Bill passed the report stage, and was read a third time in the House of Commons yesterday.—(Page 6.)

GREAT BRITAIN.

The British Government has decided to expel alien bankrupts who have defrauded their creditors.—(Page 5.)

A bulletin issued yesterday evening stated that the condition of the Earl of Ypres was not so satisfactory. Disquieting symptoms, it was added, gave "rise to increased anxiety."—(Page 5.)

Thirty-three men are entombed in a mine near Newcastle-on-Tyne.—(Page 5.)

ABROAD.

It is reported from Capetown that South Africa intends to abolish Imperial preference.—(Page 5.)

Two men were killed and eight injured by an explosion of a box of bombs on a ship in Melilla Harbour on Sunday.—(Page 5.)

Heavy losses have been incurred by small speculators in America as a result of the collapse of many shares on the New York Exchange. New low levels were recorded yesterday.—(Page 5.)

SPORTING.

At Warwick yesterday King Throstle won the Shorts Handicap Plate.—(Page 8.)

FINANCIAL.

London Stock Markets were fairly steady, but without features. Textiles were easier and "Platinums" firm at the end.—(Page 9.)

Severe pressure for loans was experienced in Lombard street, and overnight advances ranged from 5 per cent. down to 4 per cent. A large sum was borrowed from the Bank. Discounts were steady and foreign exchanges quiet.—(Page 9.)

Dublin Stock Market had few features. National Loan rose to 96 and Guinness Ord. to 56. Marconi Shares were weak.—(Page 9.)

Germany's Choice.

The final figures for the German Presidential election furnish an inconclusive result. None of the seven candidates secured *fifty per cent.* of the votes which were cast, and, therefore, a further plebiscite will be held on April 26th to decide the issue. There was a very exhaustive poll. Nearly twenty-six million citizens of the Reich recorded their votes, and, although they failed to elect a President, they have given the world a very fair idea of their political complexion. Of the seven candidates who stood for election, three hardly could be regarded seriously. Herr Thälmann, the Communist, went forward merely to test the strength of his party throughout the country, and managed to poll 1,800,000 votes. Herr Held, the Bavarian Premier, who is an out-and-out reactionary, stood for a like purpose, securing one million votes, while the egregious Ludendorff, ignoring the plea of his old comrade in arms, Marshal Hindenburg, made himself ridiculous by attracting less than 300,000 votes to his banner. The four serious candidates were Herr Jarres (Nationalist), Herr Braun (Socialist), Herr Marx (Centre), and Herr Hellpach (Democrat). The last three stood for the Republican Constitution, although their party differences were so acute that they could not join forces; and Herr Jarres, despite his lip service to the principles of Weimar, was recognised generally as a Monarchist. The fact that, apart from his political views, he was by far the best of the seven candidates, helped him at the polls, and his chances of election a month hence are regarded in Germany as being quite favourable.

Herr Jarres polled 10,300,000 votes as against 7,700,000 for Herr Braun, 3,300,000 for Herr Marx, and 1,500,000 for Herr Hellpach. The two other monarchical candidates between them secured 1,284,000 votes, swelling the total Nationalist poll to 11,584,000. Without the Communist's 1,800,000, the Republicans had 12,500,000 votes; therefore, on the balance the Nationalists seem to be in a minority of about one million. The next election will be final, and it is essential that the Republican parties shall sink their differences and choose a candidate whom they all will be able to support. The issue is quite clear. For the first time since the Armistice the German people are being asked to decide whether they desire a Republic or a Monarchy. Nobody who has any knowledge of German history doubts that in the long run the monarchical ideal will survive in the Fatherland; and, in view of the German people's character, a Monarchy probably would be the best form of government that they could have. Any attempt at a restoration at present, however, would be fatal not only to Germany herself, but to Europe's peace. It would precipitate a crisis in which all the constructive work of the last six years would be engulfed. The Dawes scheme would be wrecked overnight, and all the patient labour of the statesmen who have been striving for peace in the world would be set at naught. The matter rests with the Germans themselves. If they elect Herr Jarres to the Presidency, they will open the sluices of disaster on their land.

The Germans are notoriously bad politicians, and it is evident from the results of last Sunday's polling that they are still living in that fools' paradise which was their abode during the war. They will not realise the effect of their actions on public opinion outside their own country. They must know that France never would tolerate a monarchical restoration in Germany; yet millions of them seem to be ready cheerfully to elect a determined Nationalist to the most important office under their Constitution. If they have any regard for their own future as a nation, they will refuse to be misled by Nationalist agitators and will choose a Republican President next month. Germany is beginning to recover steadily from the losses of the war, and her industry is regaining its old place in the world's markets. At the present moment Great Britain is supporting her proposals for a pact of mutual security with France; membership of the League of Nations on honourable terms is hers for the asking, and, if she proves herself to be worthy of it, a high destiny awaits her people in co-operation with the other civilised peoples of Europe. In the circumstances the choice of a President who would ruin all her prospects would be madness; but Germany has been guilty of political lunacy on many occasions, and the lack of a real leader is a terrible handicap. Nobody outside her own frontiers can do anything to help her. Her future is in her own hands, to make or to mar. If by her selection of a President next month she revives the latent fears of France, she will have but herself to blame, and her stupidity will be condemned very properly by every friend of the world's peace.

Science in the Free State.

Is it possible to produce industrial alcohol economically in the Irish Free State? To-day a scientific correspondent points out that little success can be expected while facilities for research work in our country remain so poor. The cleverest inventor could not carry out the search for a *formula* in less than a life-time if he worked single-handed; in effect, the work must be done, if at all, by a team. The industrial chemist who undertakes research begins by reading the reports of all former experiments in the field which he is investigating, and—in many cases—by checking results in his own laboratory. The mere reading and checking of earlier researches would occupy the seeker for industrial alcohol for, perhaps, a year or two; and it is obvious that few of our clever young students could devote that space of time to mere preparation for a competition. The actual work of research in other lands is carried on by directors, helped by groups of assistants, who are usually senior students. The directors hardly touch a retort. They give their assistants *formulæ* for experiments, and receive and collate the results. Hundreds of tests may be made thus in a comparatively brief space of time, and the results rapidly narrow down the scope of inquiry. Only by such methods could the complex problems of modern industrial chemistry be solved. Opportunities for elaborate investigations of this sort, however, are few in a country where "assistantships" granted to promising scientific scholars carry scanty remuneration and involve toilsome duties. It seems, therefore, that money given to finance a definite inquiry would be more likely to be productive of results than prizes offered to encourage men who have no funds and but small facilities wherewith to carry out an exhausting undertaking. It is thought that, if ever industrial alcohol is produced economically, the source will be our peat bogs. The destructive distillation of peat has not yet been reduced to a workable process. Yet such a process ought to be obtainable; for peat would yield, not merely valuable by-products as well as spirit, but gases which could be used to heat the retorts and so to cheapen the cost of the operation. A scheme to produce power alcohol from peat would be doubly attractive, since not only would it give us the precious industrial fuel which all lands are seeking, but it would turn to economic use the turf which is so cumbrous a fuel in its natural condition. If systematic progress and solid results are desired, the best brains and all the facilities for research possessed by the Free State should be concentrated on the investigation of the country's resources. Scientific research now is a matter of organised endeavour, marching straight to its determined end. The laboratories of to-day will find whatever they are set to seek if it exists in Nature, and if they are given the necessary time, funds and facilities for the fulfilment of the search.

A Waiting Market.

Mr. Edward Brown, of the National Poultry Council, has sent to *The Times* some interesting statistics of the production and consumption of poultry and eggs in Great Britain. He calculates that the total value of the crop of 1924 was £17,121,000, and that more than £14,000,000 of this sum was represented by the value of eggs. On the other hand, the consumption of eggs and poultry in the same year amounted in value to £40,000,000. Great Britain consumed almost equal quantities of native and imported poultry, but depended on other countries, including Ireland, for nearly two-thirds of her supply of eggs. The average consumption seems to be 120 eggs and less than one chicken per unit of the population *per annum*, and the average value per individual is 18s. 6d. a year—or less than half the value in Canada and the United States. Mr. Brown's moral is, of course, that Great Britain ought to increase vastly her domestic supply of poultry and eggs, and he says that the production might be quadrupled without displacement of any other class of stock. The British Ministry of Agriculture also preaches the same doctrine. It has invited the co-operation of the National Farmers' Union, and plans for an intensive campaign will be discussed at the forthcoming meeting of the National Poultry Council at Chester. Mr. Brown's figures have a moral for our Free State farmers—namely, that they ought to bestir themselves to make hay while the sun shines. It is admitted that the organisation of the egg industry in Great Britain "bristles with difficulties" and must be a long and laborious business. In the meanwhile the Free State has at her very door a market which—as Mr. Brown's figures of consumption show—is capable of enormous development. The secret of success will lie in improved methods of production and marketing, and these will receive a most valuable stimulus from the Act of the *Oireachtas* which will come into force on the 1st August. Mr. Brown's figures justify Mr. Hogan's claim that, with energy and organisation, the present value of the Free State's exports of eggs and poultry can be doubled within the next five years.

Dinosaurs.

When, nearly a century ago, the genius of British naturalists, like Sir Henry Owen, reconstructed from a chance-found bone or two the dreadful "dragons of the prime" the world was incredulous and even angry. Many good people argued that the suggestion that He had created such monsters as the alleged plesiosaur, dinosaur and stegosaur was an affront to the Almighty. Science was vindicated, however, by later discoveries, and to-day it is possible to make at least plausible guesses about the beginnings and haunts of these remote inhabitants of our globe. In a recent letter Sir Sidney Harmer, of the British Museum, described the important "finds" of bones which have been made in North America, and in Central Asia—where, as he thinks, the mammalian life of Europe and America originated. Before the war German men of science had begun to search, with considerable success, for remains of prehistoric animals in East Africa, and their work is being continued by a British Museum expedition in Tanganyika Territory. The results promise to be especially valuable; for Mr. W. E. Cutler, the leader of the expedition, already has found dinosaurs of more than one type. If he is lucky, he may unearth a complete skeleton of the gigantosaurus, which, as yet, is known to science only by a few vast bones. Traces have been found of smaller dinosaurs—a mere ten or twelve feet in length—which lived on river-banks and seem to have fed on grass. It is suggested that the truly terrific carnivores—

"in bulk as huge
As whom the fables name of monstrous size"—

preyed upon these humbler members of the tribe. The Germans spent some £3,000 a year on their East African researches, and the British Museum appeals for financial aid in the pursuit of its thrilling and fascinating task.

ROYAL TOUR.

THE QUEEN VISITS GARIBALDI'S ISLAND.

NAPLES, Monday.

This afternoon the Queen and Princess Victoria went on board a British destroyer and paid a visit to the Island of Capri, which was the home of Garibaldi, the great Italian patriot, whose military genius and personal prestige were mainly responsible for the liberation of Southern Italy from the rule of the Bourbons in the summer and autumn of 1860. The Royal visitors made a careful inspection of the island's coast, being specially interested by the famous blue grotto, where they spent some time, finally returning to the Royal yacht at six o'clock in the evening.—(Reuter.)

OBITUARY.

COLONEL B. C. GREEN.

Colonel B. C. Green, who commanded a battalion of the London Scottish Regiment during the Great War, and took part in the Chitral Campaign and the Boer War, has died in France.

CAPTAIN THOMAS HOPE.

The death is announced of Captain Thomas Hope, of Summerhill, Dumfries, a grandson of the fifth Earl of Selkirk. Captain Hope, who was seventy-seven years of age, represented Linlithgowshire as Conservative from 1893 to 1895.

THE REV. RICHARD BODKIN, C.M.

The death of the Rev. Richard Bodkin, a member of the Vincentian Order, took place at Castleknock College, on Sunday. Born seventy-eight years ago in County Limerick, he came to Castleknock at the age of nine, and, with the exception of three years which he spent between the Cork house of the Order and All Hallows College, all his life was passed at Castleknock. He was a great linguist, and a recognised authority on educational matters. He was Bursar and Vice-President of the College some years ago, and as he was Prefect of Studies, all the students who came to Castleknock during the past fifty years were brought under his teaching. Father Bodkin was author of "An A B C of Logic" and "The Great Fundamental Truths," works that have attained wide circulation. He was a devoted collector of works of art, and of rare books.

MR. D. J. O'NOLAN.

His many friends, not only in Dublin, but in the County of Mayo and in the County Antrim, will hear, with regret, of the death of Mr. Daniel J. O'Nolan, which took place yesterday morning at his residence, in Dartry road, Dublin. Mr. O'Nolan had been for about thirty years manager of the Ulster Bank branch office at Castlerea, where he made numerous friends. On his retirement, some five or six years ago, they made him a presentation as a token of their regard. Mr. O'Nolan was a brother of the Very Rev. John O'Nolan, P.P., V.F., Toomebridge, Co. Antrim, and of the late Mr. Edward O'Nolan, County Surveyor for Down. Mr. O'Nolan visited his daughter, who is a Dominican nun, at Belfast, on Sunday at the Mater Infirmorum Hospital, where she is a patient. The journey may have overtaxed his strength. Although he seemed in fairly vigorous health on Sunday, the end came with unexpected suddenness.

IRISH FREE STATE GRANT.

STATEMENT IN THE COMMONS.

Sir F. Hall, in the House of Commons yesterday, asked what were the reasons which led to the arrangements made by the late Government for the making of a grant of £900,000 to the Irish Free State; for what purpose had the money been utilised by the Free State Government, and if arrangements had been made for papers giving details of the transaction to be laid upon the table.

Mr. Ormsby Gore referred the hon. Member to previous replies, and as to the third part of the question, said that he did not think that there was anything which he could usefully add to the full information which had already been given to the House.

Mr. J. H. Thomas asked whether the late Government had in any way departed from the original agreement?

Mr. Ormsby Gore—No. This payment by the late Government follows on precisely similar payments made by previous Governments. There has been no alteration in policy, but complete continuity ever since the Wood-Renton Commission started to operate, and since the settlement come to in regard to the payment to be made by this country.

MR. PERCY WHITEHEAD'S RECITAL.

A MUSICAL STYLIST.

Mr. Percy Whitehead's recital took place at the Abbey Theatre, Dublin, last night, and, as usual when Mr. Whitehead is to sing, a large audience assembled to hear him. Hardly any other Dublin vocalist could be sure of gathering such an audience on his own merits.

The reason of his appeal is to be found in style. In literature style is well understood, though variously defined. Whatever is connoted by the word is found also in musical expression, and Mr. Whitehead is a stylist in vocal delivery.

Long ago, however, his qualities became too well known to need further statement. As one of his characteristics is a happy choice of songs for performance on these occasions, it follows that his programme last night contained many interesting groups of songs, new and old. Mrs. Boxwell played the pianoforte accompaniments.

The audience was delighted with everything. It had come expecting to be pleased, and was not disappointed. The recital was one of the most successful that Mr. Whitehead has given in his career as an exponent of art-song and folk-song interpretation.

The fact that peroxide is not so much used nowadays has reduced the number of fair-haired girls.—Mr. Andre Charlot.

COURT AND PERSONAL.

Despite the cold winds prevailing in Norfolk, Queen Alexandra is keeping very well this spring, and is seen out constantly in an open motor car. Princess Marie of Greece is staying with her at present, and the Princess Royal will join Her Majesty next week at Sandringham, and will remain for Easter.

* * *

Last week the Duke of Connaught was present at the opening of the Exhibition which M. Jan Juta is holding at Ese. The artist, who is the son of Sir Henry and Lady Juta, has been settled for some time on the Riviera, and is at present painting frescoes in the famous Château d'Eze, which is being restored by its new owner, M. Juta's illustrations of his sister's books on Sardinia and "Cannes and the Hills" have been much admired.

* * *

King Ferdinand of Rumania is one of the latest additions to the list of Royal invalids. He is suffering from an attack of phlebitis in the right leg, and will be obliged to take a complete rest for some time.

* * *

Yesterday the Duchess of Abercorn opened the Exhibition of the Prize-Work of the Royal International Needlework contest, promoted by the "Old Bleach" Linen Company. Before the opening ceremony in the Royal School of Needlework, South Kensington, the Linen Company gave a luncheon party at the Hotel Rembrandt, at which many Irish guests were present.

* * *

The Marquis and Marchioness of Ormonde have left for the Riviera. The Marquis and Marchioness of Anglesey, the Marquis and Marchioness of Winchester, the Earl and Countess of Aurlie, the Earl and Countess of Northbrook, the Hon. Lady Stanley and Miss Rosemary Stanley are among this week's departures for France. The Hon. Mrs. Robert Lindsay and her daughters have left for a trip to South Africa and Australia.

* * *

The Marchioness of Headfort has left Biarritz, and is making a short stay in Paris on her way back to London. Admiral of the Fleet Earl Jellicoe and Countess Jellicoe, with their family, have returned from New Zealand, and are staying at Tylney Hall, Hampshire, with Lady Jellicoe's brother, Sir Herbert Cayzer. Brigadier-General the Hon. Ferdinand Stanley and the Hon. Sir Arthur Lawley have arrived in Liverpool from South America.

* * *

Lord and Lady Talbot de Malahide, who left lately for Italy, are staying at Stresa, on Lake Maggiore. Lady Algernon Gordon-Lennox will leave London to-morrow for her villa at Capri. Frances Lady Talbot Power has left London for the South of France, and will spend the next two months at Nice. Lord and Lady Jessel have left London for the Continent. Viscount Gawdray has gone to Paris for a short stay. Sir John Latta is on his way to Monte Carlo.

* * *

The Hon. Lady McCalmont has sold her house in Carlos place, London, and has taken a flat in Brook street, Grosvenor square, where she will reside in future. Kathleen Lady Domville has returned to London, and is in residence in South Eaton place. Colonel and Mrs. Arthur Owen Lewis, who spent the last three months on the Riviera, have returned to London.

* * *

The Governor-General of the Irish Free State, the Marquis and Marchioness of Headfort, the Earl and Countess of Kenmare, the Earl and Countess of Granard, Ellen Countess of Desart, Viscount Powerscourt, Lord and Lady de Freyne, Lord and Lady Glenavy, the Hon. Mrs. Preston, Lady Nutting, Mrs. Hugh Kennedy, Mrs. F. K. Laidlaw, Mrs. J. C. McKeever, Mrs. Claude Odlum and Mrs. Algernon Odlum are giving their patronage to the grand ball which Viscountess Powerscourt and an influential committee are organising for Wednesday, April 15th, in aid of Mercer's Hospital, Dublin.

* * *

Mrs. Switzer and Miss Lallie Switzer have arrived from Paris.

* * *

Smart Holiday Coats, Steamer and Travelling Wraps, in many beautiful designs and at most moderate prices.—Switzers, Grafton st.

* * *

For Easter—New Gowns, Coats and Tailor-mades. A wonderful opportunity to choose from the latest New Season's Models, at moderate prices.—W. Holmes, Dublin, Ltd., 69, 70, 71 South Great George's street.

* * *

Chancellor and Son, Photographers. New Electric Studio, 7 Grafton street, Dublin.

* * *

Smart double-breasted overcoat in Irish tweed, lined crêpe-de-chine, for £4 gns. at Slyne's, Ltd., 71 Grafton street.

* * *

PASSENGERS ON ROYAL MAIL STEAMERS.

Arrivals.—A. W. McClellan, B. Marks, N. Marks, H. C. Backhouse, Sir William Goulding, Mrs. Hugh Reid, Blanche Burke, Mrs. Bernard Rochford, Captain H. Denis Little, Jackson Owen, Miss Doris Chappell, Roger Maxwell, Miss Ailas Murray, Miss Hope Murray, Captain G. H. Patton, J. C. Morris, Miss Edith Quinn, Quintin W. Kennedy, D. Kantor, A. V. B. Crawford, K. D. Murison, Miss Dneila Hickie, Miss O. N. Robinson, S. H. Hodson, Colonel A. C. Bolton.

Departures.—Mrs. S. G. Reeves, Mrs. R. Knowles, Miss Catherine Wood, Miss Irene Blair, Lieut. M. G. Hammond, Mrs. A. J. Flynn, J. C. Middleton Shaw, P. J. Brennan, W. H. and Mrs. Murphy, J. A. Cullen, John E. Wellwood, the Rev. L. J. Stafford, Miss B. Stafford, A. K. Palmer, Dr. F. J. Morris, Miss M. Flood, Colonel Jameson Davis, Miss L. Barnes.

* * *

McBirney and Co.'s Great Spring Sale, this and following days. Write for Catalogue.

* * *

Mrs. Hague (Mansfield Sisters) has returned to 28 Wicklow street.

* * *

Punchestown—Costumes, Coats, Tunic Suits in the new materials for smart Spring wear. Prices moderate. Mumford, Suffolk st., Dublin.

* * *

All the Models in Frocks, Coats, Hats, etc., showing for the coming month:—McManus, 126 Stephen's Green.

* * *

Davis and Co. are making a Special Show of Tailor-made Costumes in Black and Grey Striped Material from 5 guineas (5 sizes). See Windows To-day and To-morrow, 45 Grafton street.

NEW LONDON PLAY.

"TARNISH" AT THE VAUDEVILLE THEATRE.

FROM OUR OWN CORRESPONDENT.

LONDON, Monday.

Another American play was produced in London to-night at the Vaudeville. This was Gilbert Emery's play, "Tarnish," and, judging from the evident annoyance of the audience when a strong cough smothered a word or two of the clever dialogue, as well as by the unbounded enthusiasm at the fall of the curtain, "Tarnish"

FLIGHT TO POLE.

AMUNDSEN'S GREAT HOPES.

FINAL PLANS.

SHORTEST WAY TO THE EAST.

EXPLORER'S VIEW

EXPEDITION LEAVES FOR SPITZBERGEN.

CAPTAIN ROALD AMUNDSEN sailed from Oslo yesterday afternoon for Spitzbergen, whence he is to attempt to reach the North Pole by air in at least eight, and not more than ten hours. Coincident with the departure of his party on board the Norwegian naval transport Farm, a vessel left Aberdeen carrying the two aluminium seaplanes, with which the explorer is to make the flight. Captain Amundsen has sent the following farewell message to the Central News:—

"*It has seemed as if the world has become less fond of taking risks. I have never done anything else in my life. This is the greatest of them all, but I am very sure of success, and, at the moment of my leave-taking, may venture to say now that this expedition will accomplish more than I have hitherto indicated as my ambition.*"

The Central News is able to reveal that Captain Amundsen's "ambition" is not merely to reach the Pole by air, but to explore the unknown tract of ten million square miles around it for any area of terra firma, which could be used as an aerodrome. If he succeeds, the age-long dream of geographers and adventurers may become true—to cross the roof of the world by the great circle route. This is the shortest segment of the earth's surface, and, if it was found possible to traverse it, Cape Barrow, in Alaska, would be reached in thirty-five hours' air journey from London—over two thousand eight hundred miles—and Japan (the distance reduced to about four thousand miles) would be accessible in fifty hours.

ALL-METAL SEAPLANES.

For his great enterprise Captain Amundsen is to employ two all-metal Italian-built Dornier seaplanes, each fitted with a pair of Rolls-Royce 275 h.p. engines. The machines have ordinary floats, and bolted below them wooden runners or skis for landing on the ice.

Money has not been spared for the proper equipment of the expedition, and it is a tribute to British scientific instrument makers that, after a test of the best obtainable navigating and speed and distance recording apparatus in the world—on which the fate of the adventure will depend—only instruments produced in Great Britain are to be used.

The seaplane pilots are to be two Flight Lieutenants of the Norwegian Navy, Ser-Larsen and Dietrichson, both of whom are well known to British aviators.

They were attached to the Royal Air Force during the war, and have declared that it was only because of what they learnt then that they were able recently to accomplish a two thousand miles flight round Norway in two days. Their experience in rising and landing in ice and snow is unequalled among the aviators of the world.

SIX RESERVE PILOTS.

The party which has gone to Spitzbergen, however, includes six reserve pilots, among them the famous Lieutenant Horgen, whose fellow-officer, Flight Lieutenant Omdahl, will be mechanic-in-charge. Captain Amundsen will fly on one machine, and Mr. Lincoln Ellsworth, a wealthy American Civil Engineer, on the other, as cinematographer to the expedition.

WIRELESS STATION.

The flight is likely to commence in the third week of April. In the next few days the party will fly from King's Bay to the Island of Danskeoon, in the extreme North of Spitsbergen, which will be the jumping-off point.

There a powerful wireless station is to be erected, and arrangements have been made for an hourly service of weather reports to be obtained from Scotland, Siberia, Russia, Alaska and other points on the Arctic fringe.

The journey will begin on the first day when there is no prospect of low-lying fog ahead.

Captain Amundsen hopes to land his machines directly on the Pole, but, in any case, he will descend within a radius not wider than forty miles.

Sun observations would then be made, and, after bearings are obtained, the exact Polar position would be reached half an hour afterwards.

If the Pole is found to be at the moment a water area, the landing will be made without difficulty, and soundings are to be immediately taken. Should it prove to be an ice-pack of uneven surface, a reconnaissance will have to be made for a safe spot for the actual descent.

EXPLORER'S PROJECT.

A search is to be made at once for any possible stationary island on which the explorer can raise a land mark as a memorial of the achievement. From Danskeoon the distance is 710 miles, and, as it is expected that the temperature will be not less than sixty-five degrees throughout the flight, the performance of the journey will present no difficulty, such as oil freezing, which would be encountered at another season.

Commander K. Prestrud, the Naval *Attaché* to the Norwegian Legation in London, who assisted Captain Amundsen to prepare his plans, disclosed to the Central News yesterday, however, that the explorer's project is a much greater one than he has cared publicly to state.

"When I accompanied Amundsen on his successful expedition to the South Pole," said Commander Prestrud, "he talked constantly of what he wanted to be the achievement of his life. He has now embarked to attain it. To reach the North Pole by air will, of course, in itself be a historic triumph, but Amundsen has a good deal more in view.

TO GO TO ALASKA.

"If at all possible, and with the least incentive, he will carry on the flight to Alaska, another one thousand miles away. This, of course, would require only thirteen more hours to accomplish, and if he succeeds the first chapter of a new story in the world's history will have been completed.

"It would mean that his life-long dream that the earth can be circled at its shortest mathematical arc would have come true. Secret preparations have, in fact, already been made for re-fueling the seaplanes, petrol depôts having been established in the last few months at places which could certainly be reached with the quantity of reserve spirit to be carried on board the machines. There is no doubt that Captain Amundsen's wonderful conjecture can be translated into fact if land is found in the region of the North Pole which can be used as an aerial base.

PERPETUAL SUNSHINE.

"It will then be possible to penetrate into Alaska, or to reach Tokio in just over two days at present flying speeds. These journeys could be made for only four or five months in the year, of course, but from beginning to end, night and day, they would be carried through in perpetual sunshine.

When I said farewell to Captain Amundsen a few days ago he was brimful of confidence. I have gone with him on several of his big adventures towards the Poles, and on none of them was he happier and more sure that he would win through than on this occasion."

In most of the churches throughout Norway on Sunday next the Services are to be conducted with special reference to Captain Amundsen's expedition.

GAMBLING CRAZE IN AMERICA.

HEAVY LOSSES BY SMALL SPECULATORS.

NEW LOW LEVELS.

NEW YORK, Monday.

There was a further drastic decline today on the Stock Market, fifty different stocks crashing down to a new low level for the year with losses in some cases of as much as 10 points.

There is much public discomfiture and heavy losses among small speculators, whose accounts with weak margins have perforce been closed by the brokers.

It appears that there was no special reason for the recent breaks, except that the gambling craze which has been sweeping the country since the election boom resulted in the steady over-buying of the market and excessive loans on the part of brokerage houses.

Wheat in the Chicago pit collapsed similarly, May futures declining 8 cents below Saturday's close.—(Reuter.)

NEW GERMAN PRESIDENT.

FINAL FIGURES OF THE FIRST BALLOT.

IRISH TIMES FOREIGN SERVICE.

FROM OUR OWN CORRESPONDENT.

BERLIN, Monday.

As anticipated, none of the seven candidates for the Presidency of the German Republic secured the necessary clear majority in the polling in Germany's first Presidential election yesterday.

The Presidency will, therefore, be decided by a second ballot, which will take place on April 26. At this ballot entirely new candidates may take the field, or the two leading groups may unite to present a common candidate.

Dr. Jarres, the Nationalist candidate, heads the poll, while Dr. Braun, the Socialist nominee, gained second place.

THE FINAL FIGURES.

Herr Jarres (Combined Right)	10,300,000
Herr Otto Braun (Socialist)	7,700,000
Dr. Marx (Centre)	3,500,000
Herr Thalmann (Communist)	1,800,000
Herr Hellpach (Democrat)	1,500,000
Herr Held (Bavarian People's Party)	1,000,000
General Ludendorff (Extreme Nationalist)	284,000

Dr. Marx was third in the voting, with over four millions less than Dr. Braun, while Herr Thaelmann, the Communist candidate, was fourth.

About 68 per cent. of the registered voters polled.

It was early apparent that the returns indicated a distinct falling off in the Communist vote. This was explained by one of the Communist leaders to the manner in which the Berlin Communist newspapers treated President Ebert after his death. The votes which, in December last, went to the Communist candidates yesterday, were marked for Dr. Braun.

Except in a few isolated cases, the election proceeded quietly in Berlin. There were two clashes reported between Communists and Nationalists, which resulted in a few bruised heads. No deaths are reported.

DIAMOND RAID IN NEW YORK.

£10,000 COUP BY FOUR ARMED MEN.

NEW YORK, Monday.

One of New York's most sensational "hold-ups" occurred this morning, in the heart of the financial district. Four armed men raided the offices of some well-known diamond brokers and escaped with unset diamonds valued at between fifty and a hundred thousand dollars.

The men simply walked into the offices, revolver in hand, seized a wallet containing the jewels, bound and gagged their owner and two customers, and then made good their escape in a waiting motor car.—(Reuter.)

BREAD RIOTS IN RUSSIA.

UNEMPLOYED RAID THE BAKERIES.

RIGA, Monday.

Referring to the reports of an acute bread crisis, M. Kameney, speaking at a meeting of the Moscow Council held in connection with the food difficulties, stated that the Central Government relied too much on local statements concerning fantastic stories of flour and corn, whilst the Bureau of Statistics published figures supplied by provincial Executive Committees without verification.

At Leningrad the food disturbances are still rather serious, especially among the unemployed of the Alexandronevski and Narva districts of Leningrad.

The unemployed have demolished a number of bakeries. Troops have been despatched thither, and many arrests have been effected. (Reuter.)

SCAPA FLOW DISCOVERY.

GERMAN ADMIRALTY SCEPTICAL.

BERLIN, Monday.

The report that the bodies of five Germans had been found in one of the German war vessels sunk off Scapa Flow has been received by the German Navy Department with a certain amount of scepticism. The Navy Department points out that ten Germans lost their lives at Scapa Flow, and that everybody else was accounted for. Who the five dead men are, therefore, is not known, but the naval authorities have expressed their intention of investigating the mystery.—(Reuter.)

ILLNESS OF THE QUEEN OF HOLLAND.

AMSTERDAM, Monday.

Queen Wilhelmina is slightly indisposed, and has been confined to her room. In consequence Her Majesty's departure for Het Loo, which had been arranged for to-day, will be postponed.—(Reuter.)

THE SHANNON PLANS.

TO-DAY'S DEBATE IN SENATE.

THE DEMAND FOR ELECTRICITY.

WORK FOR ANOTHER COMMISSION.

By the end of the present week both Houses of the Oireachtas will have risen for the Easter Recess. In the case of the Dáil the holiday will be a short one, since the House will re-assemble on 22nd April to receive Mr. Blythe's Budget.

The Senate, it may be expected, will adjourn for a much longer period, beginning to-day or to-morrow.

Sir John Purser Griffith is determined, it seems, to give members of the Upper Chamber something to think about during their four or five weeks' holiday. The motion which he has set down for consideration to-day promises to lead to an extremely interesting debate on the Siemens-Schuckert plans for the electrification of the Free State.

THE MOTION.

Sir John's motion is in the following terms:—

"That in the opinion of the Seanad a Special Commission should be appointed:

To consider the documents entitled 'The Shannon Scheme—Siemens-Schuckert and the Shannon Scheme—Report of the Experts appointed by the Government,' laid on the table of the Seanad on the 25th March;

To enquire into the present consumption of electricity in the Free State, and the rate at which such consumption is likely to increase in the future; and

To report to the Oireachtas whether in its judgment it is advisable that a scheme of such magnitude as the scheme entitled the Shannon Scheme should be undertaken by the State at the present moment, having regard to the financial and economic resources of the State.

That, in the opinion of the Seanad, such Special Commission should be composed of persons appointed by competent bodies, such as the Council of the Institution of Civil Engineers of Ireland, the Council of the Irish Centre of the Institution of Electrical Engineers, the Associated Chambers of Commerce, and the Irish Farmers' Union."

It is, undoubtedly, the feeling of the public and of a not inconsiderable section of the members of the Oireachtas that the Shannon Scheme is a matter in which the Government would be well advised to "make haste slowly."

I understand that when the Shannon Scheme is discussed in the Dail on Thursday a motion in the same terms as Sir John Griffith's will be proposed, and that, further, it will be suggested that Messrs. Siemens' scheme should be submitted to another committee of experts.

Senator Bennett's motion on divorce is not likely now, I understand, to come up for consideration until after Easter, when the report of the Joint Committee will also be considered.

OPERA IN GERMAN.

POSSIBLE NEW DEPARTURE IN PARIS.

IRISH TIMES FOREIGN SERVICE.

FROM OUR OWN CORRESPONDENT.

PARIS, Monday.

Political and artistic circles in Paris are showing great concern about negotiations, now reported under way, to invite the Grand Opera Company of Vienna to give operatic performances in German, and to extend the hospitality of the Opéra to the leading ballet troupe of the Soviets during the months of June and July.

M. François-Albert, Minister of Public Instruction and Fine Arts, with the sanction of the Government, intends to invite the director of the Viennese Company to sing in German the operas of Wagner, Mozart, and Richard Strauss. M. François-Albert is of the opinion that the season of German opera and Russian ballet, coming during the Exposition of Decorative Arts, will have a favourable reaction in Austria and Russia, and at the same time will provide an artistic diversion for the thousands who are expected to visit the Exposition.

Opponents of the projected plan declare that they see in it possibilities of incidents which may have serious consequences. They maintain that a visit of the Russian ballet with the sanction of the Government will provide a new outlet for Bolshevik propaganda.

Although it has long been the custom to give the operas of Wagner and other German composers at the Opéra, they have always been sung in French. The same is true of Italian and Russian operas, since it has been a tradition that French only is the language in which these musical works can be given in the theatres operated by the Government. While the permanent troupe will, of course, give way to the Viennese organisation if the plans are carried through, the fact that a language other than French will be heard in the Opéra is considered a grave departure from an established tradition.

It is interesting to recall in this connection that Herr Fritz Kreisler, the Austrian violinist, who was scheduled to play at the Opéra last Armistice Day, decided to postpone his concert in deference to popular sensibilities. His recital, which took place shortly afterwards at the Opéra, was attended and applauded by a large audience.

DOUKHOBOR TROUBLE.

SCHOOLHOUSE BURNED.

FROM "THE TIMES" CORRESPONDENT.

VANCOUVER, Sunday.

Trouble has broken out afresh with the Doukhobor Settlement at Brilliant, in the Kootenay district of Southern British Columbia. For the eighth time they have burned the schoolhouse erected for them in the settlement. To-day the whole Doukhobor community of nearly one thousand people, are virtually on strike against all efforts to Canadianise them. They have kept their four hundred children away from the schools for months, and for long have refused to conform to the regulations with regard to registration of births, marriages and deaths, and in a score of ways have defied the laws.

Immediately after the recent school-burning episode, Mr. John Oliver, the Premier of British Columbia, who sits in the Legislature as member for Nelson, the chief centre in the Kootenay district, met a deputation of Doukhobors, several hundred strong, in Nelson. They came to air their alleged grievances. Mr. Oliver gave them clearly to understand that the policy of gentle moral suasion would henceforth be abandoned. He bluntly informed them that they must either send their children to school, and in other matters conform to the law, or means would be found to remove them from their land, and possibly send them back to Russia.

PROPOSED NEW PROVINCE IN AUSTRALIA.

MELBOURNE, Monday.

Mr. Pearce, Commonwealth Minister for Home and Territories, stated to-day that the Federal Government had conferred with the Government of Western Australia on the subject of a new province, comprising the area above the twentieth parallel, including the towns of Derby and Wyndham in Western Australia, and Normanton and Burketown in Queensland. The Federal Government, added Mr. Pearce, was approaching Queensland on the subject. The new province will be regarded simply as a developmental area taken over by the Commonwealth Government.—(Reuter.)

The French Ambassador to London has been promoted a Commander of the Legion of Honour.

THREE MEN KILLED.

EXPLOSION AT ATHLONE BARRACKS.

NEGLECTED LAND MINE.

Three men were killed and one was injured by an explosion, which occurred yesterday at the Custume Barracks, Athlone. The victims were:—

James Kearney (40), carter, of Queen street, Athlone;
Daniel Tighe (35), a Private in the Engineering Department of the Free State Army;
Joseph Hoey, a Private in the Labour Corps;
John J. Dykes, carpenter, Athlone.

Kearney and Tighe were killed instantly. Hoey died in hospital, and Dykes is suffering from shock and minor injuries.

At 12.30 o'clock in the afternoon Kearney, Tighe, and Hoey were engaged in clearing a shed, about 30 yards long, in which planks, felt and other articles, including a steel cylinder, about 2½ feet long and nine inches in diameter, were stored. The cylinder, a relic of the civil war, had lain in the shed for nearly three years, and apparently nobody had suspected that far from being a harmless curio, it was charged with high explosives.

Kearney, it seems, was handling the cylinder, and either unscrewed a cap at one end of it or let it fall on the concrete floor. Immediately there was a tremendous explosion. One of the walls of the shed collapsed, half the roof was blown away, and the windows in the barracks were shattered. The noise startled people some miles away from the town.

Kearney was virtually blown to bits, and Tighe's body was almost unrecognisable. Hoey received frightful injuries to his head, and died in hospital about five hours after the accident had occurred.

Dykes had a remarkable escape. He was working on the roof of the shed when it was lifted into the air by the explosion, and he fell into the barrack square, thirty yards away. In an interview with our correspondent last night, he said:—"I suddenly found myself on the ground, but I have no idea how I got there."

The circumstances of Hoey's death are particularly sad. He returned to Athlone yesterday morning from Tullamore, where he had been visiting his sick child. A few minutes after the explosion a telegram, addressed to Hoey, was delivered at the barracks announcing his child's death. He leaves a widow and three children.

Dykes, a native of Sligo, is a well-known Association footballer. A representative of the Aston Villa Club, Birmingham, arrived in Athlone yesterday to engage him.

Kearney leaves a widow and three children. Tighe, a native of Rathowen, Co. Westmeath, was unmarried.

AMMUNITION SHIP EXPLOSION.

CASUALTIES IN A SPANISH PORT.

While a number of boxes of bombs were being unloaded from the steamer, Antonio Lazaro, in the harbour at the Spanish port of Melilla, Morocco, on Sunday, one of the boxes exploded. Two men, who are stated to have been doctors in the Government's employ, were instantly killed and eight men were badly injured.

The captain of the vessel at once gave the order to abandon ship, as there were 375 cases of ammunition on board. Several further explosions occurred. The steamer, Sebastian, which was lying alongside with a cargo of petrol, put out to sea to avoid what would have been a catastrophe.

Subsequently, the captain and some sailors returned to the Antonio Lazaro, which was towed away from the shore. Considerable damage was done to the quay by the explosions, but persons on shore were protected from flying fragments by large piles of stones.

CONDITION OF THE EARL OF YPRES.

"INCREASED ANXIETY."

The following bulletin, signed by Sir John Atkins and Sir J. Thomson Walker, was issued last night:—

"The condition of the Earl of Ypres is not so satisfactory this evening. Disquieting symptoms have developed, which give rise to increased anxiety."

AMERICAN DIVORCE RATE.

A RAPID INCREASE.

IRISH TIMES FOREIGN SERVICE.

FROM OUR OWN CORRESPONDENT.

WASHINGTON, Monday.

The divorce rate is rapidly increasing in America. In 1922 the number of divorces was 31 per cent. greater than in 1916, or almost one-third larger. The increase in marriages in the same period was only 5 per cent.

These figures are revealed in the report of the United States Bureau of Census. It shows that in 1916 the number of divorces in America was 112,000. In 1922 it ran up to 147,000. Marriages totalled 1,040,000 in 1916, and 1,093,000 in the same period in 1922.

For the half-century and more for which statistics are available, divorce has been growing faster in America than population, but of late years it has registered a terrific increase in velocity. Meanwhile, marriage is increasing more slowly than population.

In 1922 there was one divorce to every 303 of the married population. In 1916 it stood at one to every 356.

Prohibition, it appears, has not been followed by any abatement in divorce, although one of the big appeals of the "dry" used to be that alcoholic drink was the destroyer of the hearthstone and the breaker of families. The census also reveals the growth of divorces to persons who have been married less than a year—a fact which is causing alarm among many, indicating, as it does, a growing disposition towards trial marriages.

An analysis of the census tables shows that for every 100,000 of the married population there were 330 divorces in 1922, as against 281 in 1916 and 231 in 1906. In other words, during the ten years 1906 to 1916 the American divorce rate per 100,000 of the married population grew at the rate of 2.2 a year. During the six years 1916 to 1922 it increased at the rate of nearly 3 per cent. a year.

PARIS STUDENTS' RIOT.

PROSECUTIONS TO BE MADE.

IRISH TIMES FOREIGN SERVICE.

FROM OUR OWN CORRESPONDENT.

PARIS, Monday.

Last Saturday's student riots are to have a sequel in the courts. Of the forty students arrested in the clash between their colleagues and the police and Garde Republicaine, following the appointment by the Government of a Sorbonne lecturer to whom the students objected, sixteen are to be prosecuted. The others have been released with a warning.

Attempts are being continued to-day to settle the dispute. The Dean of the university and the official leaders of the students, with a desire to get the matter settled as speedily as possible, called on M. Georges Scelles, who was appointed by the Government to be lecturer to the university, hinting that his resignation might afford a convenient way out. M. Scelles, however, takes the stand that he is a Government official who has been legally appointed, and that any decision in the matter must be taken, not by himself, but by the Minister of Education.

In the meantime, no further attempt is to be made to deliver the law lecture, which gave rise to the students' protest. It is probable that the matter may be raised in the French Chamber this week.

ALIEN BANKRUPTS TO BE EXPELLED.

BRITISH GOVERNMENT'S DECISION.

The British Government proposes to deal more drastically in the future with aliens settled in England who evade their trading responsibilities by questionable methods, leaving their creditors in the lurch.

Publicity was given to this decision on the part of the Government at Liverpool Bankruptcy Court yesterday by Mr. E. D. Symond, the Official Receiver, who announced that the Home Secretary had informed the Board of Trade that in cases where a Registrar in Bankruptcy deemed it advisable to recommend it, he would seriously consider the deportation of an offending alien.

Such a procedure had been urgently sought by the trading community, Mr. Symond continued, owing to the number of cases of alien bankrupts, whose fraudulent and tortuous methods of business had been so much to the fore recently.

There had been cases in which the conduct of bankrupts had been unsatisfactory in the extreme, the result being that assets had been diverted to relatives instead of to creditors. Men appeared in that court with liabilities of thousands of pounds, and assets mostly nil.

RECONSTRUCTION OF AUSTRIA.

FINANCE MINISTER'S VISIT TO LONDON.

Reuter's Agency is informed that, after a hurried visit to London, lasting scarcely over twenty-four hours, Dr. Ahrer, Austrian Minister of Finance, is leaving this morning direct for Vienna. He was accompanied by Dr. Schiller, Permanent Secretary of the Austrian Foreign Office, who is in charge of the Department for International Trade Relations, and has represented Austria at the Brussels Finance Conference and also at Geneva; by Dr. Joss, Permanent Secretary of the Austrian Finance Ministry, who is an expert on financial relations between the Austrian State and its neighbours, and by Dr. Becker.

During his brief stay, the Finance Minister has had conferences with the Chancellor of the Exchequer, the Governor of the Bank of England, and Sir Otto Niemayer, Sir Henry Strakosch and other Treasury officials. Dr. Ahrer has not come over in connection with any loan, but merely to have an exchange of views on the progress of the work of Austrian reconstruction. Before his departure he was entertained at a dinner at the Austrian Legation, where among those invited were Mr. Churchill, the Governor of the Bank of England, Sir Otto Niemayer, Sir Henry Strakosch, Baron Schroder, Sir A. Salter, Sir Ernest Harvey, etc.

The Minister has been very anxious to get into personal touch with the authorities here, and to impart direct information on the Austrian Budget. In the course of several hours' conversation Dr. Ahrer has gone into detailed discussion on the questions of taxation, negotiations with the Austrian Government and its provinces, the position of Austrian industries, and reforms in administration. The questions of Austria's relations with her neighbours and the development of the provinces were also discussed. It is understood that the British officials expressed their pleasure at Austria's determination to carry out those reforms included in the League of Nations' programme, on which Austrian reconstruction depends. The Minister expressed great confidence in Austria's ability to do this, but explained the difficulties of the situation.—(Reuter.)

IMPERIAL PREFERENCE TO GO.

REPORTED DECISION BY SOUTH AFRICA.

IRISH TIMES FOREIGN SERVICE.

FROM OUR OWN CORRESPONDENT.

CAPE TOWN, Monday.

It was disclosed to-day in political circles here that the South African Government intends to sweep away all preferences granted to Great Britain and other Dominions of the British Empire.

When the South African Finance Minister, Mr. Havenga, makes his Budget speech in Parliament on Wednesday week it is declared that he will announce that the British preference of three per cent. is being replaced by a two-line tariff, with favoured nation preferences, in which there is a maximum and minimum of ten and five per cent.

The minimum tariff is to be applied to any countries offering what South Africa considers satisfactory *quid pro quo*.

Already a commercial treaty, based on the new scheme, has been signed with Holland, and another is being arranged with Germany.

This new departure apparently means that there will in the future be no special preferential treatment of any kind with any part of the British Empire.

The disclosure is the general topic of conversation to-day, and is considered a particularly bold and independent move, in view of the approaching visit of the Prince of Wales to South Africa.

British trade circles (adds Reuter's Correspondent) are vehemently protesting against the new policy, pointing out that it must injure South African producers, who are now doing 80 per cent. of their export business with Great Britain and the Dominions, and they especially insist upon the position as regards Canada, New Zealand, and Australia.

In some quarters it is stated that the alterations will not be made in this year's Budget.

EARL BALFOUR IN JERUSALEM.

MOSLEM IMPRESSIONS.

FROM "THE TIMES" CORRESPONDENT.

JERUSALEM, Monday.

The rumour which spread among the Moslems in the city, that Lord Balfour intended to visit the dome of the Rock to-day was entirely groundless, but it caused considerable excitement. Owing to the tact of the Arab leaders of the Administration no untoward incident occurred. It is instructive to note how widespread is the idea that Lord Balfour is a Jew, particularly among the Moslems, who say that no one of another religion could be so enthusiastically pro-Jew. Even instructed Moslems take a long time to be convinced to the contrary, while among the lower classes nothing can eradicate the impression.

It is related that on the day preceding Lord Balfour's arrival, the cook of one of the senior British officials intimated that he had better lay in provisions, as the next day the shops would be shut. The official inquired why, and, after some hesitation, the cook explained that the Moslems were shutting their shops in fear of the arrival of the "Sheikh El Jehud." Another instance may be quoted. Hearing a discussion between two Moslem chauffeurs on the subject of Lord Balfour's religion, I explained that he was an Englishman and a Christian. One of the men replied, "Perhaps his nationality is English, but his heart must certainly be Jewish."

ENTOMBED IN MINE.

FEARS FOR FATE OF 33 MEN.

WORKING FLOODED.

PITHEAD SCENES NEAR NEWCASTLE.

"HOPE ABANDONED."

THERE was profound anxiety yesterday in the mining district west of Newcastle-on-Tyne concerning the fate of 33 hewers and putters, who, while at work with some 200 other miners yesterday morning in Montague Pit at Scotswood, three miles from the city, were overwhelmed by one of those sudden inrushes of water that occasionally take mining officials unawares.

It was stated last evening that the 33 men were in danger, as the water was backing towards the shaft of the mine. The accident happened about 11 o'clock in the morning. At first it was reported that five hewers and three putters had been trapped in the pit, which is owned by Messrs. Beason and Sons, but later reports were of a graver nature.

200 MEN IN MINE.

The occurrence took place in a district known as the Irish Standage, in the Brockwell Seam. There a holing seems to have taken place and water flowed in. At the time there were between two hundred and three hundred men in the pit, and the great majority effected their escape. A putter, named Treacy, stated that he was near the entrapped men when a companion shouted. They both ran outwards, and a gush of air got hold of them. Water was trickling over the top of a tub and a bogey that conveys coal in the pit, and Treacy ran and told Deputy Joseph Robson.

Two minutes later another putter, who escaped, stated that the water was neck high and that the entombed men were clutching a projecting ridge near the roof.

Immediate measures were taken to rescue the unfortunate men and boys. Mr. G. T. Nicholson, manager, and Mr. Moore, under manager, were foremost in the work, and, in reply to urgent messages for assistance, the colliery rescue brigades hurried to the scene from Elswick, Houghton and Ashington. A party speedily entered the mine and were soon strenuously at work.

RESCUE WORK.

Among those at the pit head was the Rev. Charles H. Hudson, Vicar of St. Margaret's, Scotswood, Chief Officer Frederick P. Mills of the Durham and Northumberland Fire and Rescue Brigades, who was superintending the surface operations, stated that there were thirty-three men involved and the position looked serious. There were ample reinforcements standing by at the pit head to render assistance if, and when it should be needed.

Mr. Davis, Divisional Inspector of Mines, joined the rescuers below. Later in the day it was reported that gas was present and rescue parties, equipped with oxygen apparatus, descended with a canary in a cage to test the quality of the air.

In the evening the operations were hampered by the presence of foul air, and the men who had been erecting stoppings for ventilation purposes were temporarily withdrawn. It was feared that eight men, who were working in a low place or dip, had perished, as the water must be above the level of their heads. The others were working at a higher level, and if they could reach a higher place there was hope of their being saved.

Great crowds gathered in the vicinity of the pit in the brilliant sunshine, and poignant scenes were witnessed. One woman, whose husband and son are among the missing, collapsed. It is stated that when the water broke through an overman, Samuel Evans, hurried back to warn the men, and was himself trapped.

FOUL AIR.

One of the men who had been engaged for over ten hours in the rescue work told the Press Association's Correspondent that he had been up to the knees in water. A sudden gust of foul air extinguished his lamp, and those of the men who had set themselves the task of erecting canvas stoppings in the hope of guiding fresh air into the flooded area.

So pungent were the impure fumes that they were compelled to return to the bank. Left without any light, and threatened by the water, which was increasing in volume, they had only the tram lines to guide them back to the shaft bottom.

Questioned as to the prospects, another of the rescue party said that he had no hopes for eight of the men who were working in what is known as a dip in the lowest part of the mine. They were not without hope, however, that some of the other men might eventually find their way out of the pit by another shaft, about a mile away.

HOPE ABANDONED.

Shortly before eleven last night the brigademen were withdrawn, it having been found impossible to make headway. The water still continues to rise. Faint hopes are entertained for the safety of the men. Two stand-by parties remain at the pit. One pump has been drowned out. Nothing further can be done until increased pumping facilities have been provided.

It is stated that only a miracle can save the men.

In some parts of the pit, according to the stories of the men who reached the pit head, the volume of water was increasing rapidly. A continuous Service was held in St. Margaret's Church, Scotswood, last night, being conducted by the curate, in the absence of the vicar, who was at the pit-head.

A crowd of some thousands still kept an anxious vigil at the top of the shaft, in the hope that two small rescue teams who stood by might be required.

CHEAPER BREAD.

PRICE REDUCED TO 10½d. IN LONDON.

The London Flour Millers' Association state that the price of standard grade flour has been reduced by 1s. to 51s. for London area. Prices outside London are 1s. per sack more.

The price of bread in many parts of London was reduced yesterday to 10½d. for the four-pound loaf

THE "R 33."

IMPORTANT TEST FLIGHTS.

It was officially announced last night that His Majesty's airship R 33 will shortly be in the air once more. The vessel has been reconditioned at the Royal Airship Works, Cardington, primarily for the purpose of carrying out certain full-scale aero-dynamic investigations which have been recommended by the Aeronautical Research Committee as necessary preliminaries to further airship design, with the object of providing technical *data* which have hitherto not been available to airship designers, either here or abroad. This *data*, together with the theoretical work on airship design which has been carried out in the last few years, will be of the utmost value to the future of airship design, and, as such, will be made available to the Airship Guarantee Company, which is building a five million cubic feet airship, as well as to the Air Ministry.

For trials necessary to obtain an accurate estimate of aero-dynamic forces which will be imposed on an airship under all types of manœuvres, R 33 has been fitted up with over two hundred special orifices, or small tubes, and the pressures which occur on these orifices will be recorded simultaneously by electrical means on a number of special manometers. The results obtained will be compared with figures which were recorded on the model tests of R 33, and any difference will be taken into account in the final design of the 100-ton Morelli. R 33 is a vessel of two million cubic feet capacity.

LATE NEWS.

STILL WITHOUT A PRESIDENT.

"THE ONE THING OF CONCERN."

In a leading article *The Times* observes:—The first stage of the German plebiscite has ended as was foreseen and foretold. None of the seven candidates has obtained the absolute majority required to elect a President at the first ballot, and we must wait until April 26 for the decisive struggle. Sunday's polling showed that the relative strength of the principal parties remains pretty much where the December elections to the Reichstag left it—a fact the more remarkable because, although the franchise is the same for both elections, they are conducted on wholly different systems.

The Socialists are far and away the largest party among the defenders of the Weimar Constitution, but they are not large enough to defend it alone. The Democratic and the Centre organs in the Press have promptly come to a like conclusion. All that remains for the three parties is to agree upon a joint candidate. That, indeed, may prove very easy, but at present it looks as though Dr. Marx, who did his best for the Weimar Constitution in the Prussian Diet, as he had done his best for it before in the Reichstag, may be the common choice. In the event of a "straight fight" between him and Herr Jarres he would certainly have a strong prospect of success, even on the unlikely assumption that the Bavarian People's Party were to support the Prussian candidate.

The one thing of concern to Europe is that the party which talks of reversion to the doctrines of Bismarck, and which avows its intention to have the territorial settlement to the Peace Treaties revised, should not be put into a position which would enable it to attempt the execution of the policy which it professes, and which, perhaps, its followers might compel it to apply.

PRISONERS MURDERED.

INCIDENT ON RUSSO-POLISH FRONTIER.

MOSCOW, Monday.

According to the Rosta Agency, two Russian officers, Vetcherkevitch and Bighinsky, who were to have been exchanged for two Poles arrested in Soviet Russia, were murdered yesterday between the stations of Stolbtzy and Kolossovo as the train in which they were being conveyed to Russia was nearing the Russian frontier.

Eye-witnesses state, adds the Rosta Agency, that the bodies of the murdered men were placed in a waiting motor car and taken back immediately to Stolbtzy.

Immediately the news of the murder became known a crowd, estimated at 16,000 strong, held a protest demonstration before the Polish Consulate at Minsk, where a Polish priest named Ussast, who was to have been sent back to Poland, was staying.

Despite the Soviet Government's orders for this priest's arrest and trial on a charge of assaulting women, the Polish Consul has refused to give him up to the authorities.

The Polish Consulate is being strongly guarded by police. The Soviet representative in Warsaw has been instructed to make an emphatic protest to the Polish Government, and to demand a strict inquiry and the punishment of the authors of the crime.—(Reuter.)

ROMAN REMAINS.

AN IMPORTANT "FIND."

The Times Correspondent in Budapest states that, in the course of the last few weeks, the Hungarian National Museum has made excavations on the site of an ancient Roman settlement in O-Szony, near Komarom Three large stone sarcophagi have been found. One of them was intact—a rare discovery, as the tomb was above the ground and in Pannonia the invading barbarians usually opened the tombs in order to obtain the treasures which the Romans interred with the dead. The intact sarcophagus contained two female skeletons, and jewellery, golden bracelets and rings. One skeleton was that of a Roman matron, named Lucia Cecilia, aged 80, and the other that of her grand-daughter. The tomb was erected, according to the inscription, by Lucia Cecilia's sons in about the second century, A.D.

Another rarity found in the tomb was a jewel case, made of silver; such cases were generally made of bronze. A bronze jug and four small phials were also found. Unfortunately the latter burst as soon as they came into contact with the air, but it was possible to put the fragments together. The sarcophagi have been taken to Budapest, and will be exhibited in the National Museum in the form in which they were found.

SOUTH AFRICA AND PROTECTION.

With regard to the report that South Africa intends to cancel Tariff Preferences to Great Britain, the *Daily Express* says:—Whether the threatened action by South Africa should prove so serious as is foreshadowed, whether it be more than a party manœuvre tinged with party tactics, whether it be an accomplished fact or a characteristic essay in bargaining, it illustrates a growing tendency towards aloofness, which is not confined to South Africa. The Empire, as a whole, is being severely tried by the political and economic strains which have developed during the post-war years. The South African cloud is not a large one, if measured by the vast problem of our trade, as a whole. But a cloud no larger than a man's hand may be the precursor of greater ones. Therefore, this minor shock to our complacency may be salutary if it sets the whole Empire thinking hard and looking far ahead.

LORD READING AND INDIA.

The *Morning Post*, referring to the persistent rumour that the Viceroy of India is about to come home in order to arrange a further term of office in India, says:—We think the danger of the situation in India demands a Viceroy of more strength and forthrightness of purpose than Lord Reading has shown. The Imperial Government cannot avoid a very heavy responsibility in this matter. That the Indian Government still toys with the idea of further concessions, suggests to us the inappropriateness of a Conservative Government's offering to Lord Reading an extension of office beyond the appointed term.

PEACE HOPES.

BRITAIN REACHES LIMIT OF DISARMAMENT.

Defending his Army estimates at Reading (Berks) last night, the Secretary for War said that Great Britain had gone to the extreme limit of disarmament, so far as land forces were concerned. The Army was no larger than necessary to police the outlying parts of the Empire and to maintain the necessary reliefs at home.

He regarded Germany's willingness to enter into a pact as a very important fact, and said that the situation was full of hope and full of possibilities for a great step forward towards peace.

INTERNATIONAL YACHTING.

DANES CHALLENGE AMERICANS.

IRISH TIMES FOREIGN SERVICE.

FROM OUR OWN CORRESPONDENT.

COPENHAGEN, Monday.

Danish amateur yachtsmen have forwarded a challenge to American yachtsmen for a contest in Long Island Sound next September. Swedish and Norwegian amateur yachtsmen are also co-operating in the challenge. If the challenge is accepted a number of Danish and Scandinavian 40-metre boats will be despatched, the Danish team to consist of the yachts which recently won victories in the Mediterranean races.

Mrs. Sarah Wright, the oldest inhabitant of Swindon, has died, aged 108.

THE NORTHERN ELECTIONS.

SIR JAMES CRAIG IN DERRY.

"NO SURRENDER" CRY.

NATIONALISTS' FIGHT IN ARMAGH.

The election contest in Northern Ireland was continued yesterday with greater vigour than ever by all the parties.

The principal

NAVAN EX-SERVICE MEN.

BRANCH OF BRITISH LEGION FORMED.

A branch of the British Legion of Ex-Service Men was formed in Navan on Sunday, and General D. T. Hammond was elected President.

The General said that membership of the League was a bond of comradeship for those who had served in the Army. The Legion would perpetuate the memory of the gallant Irish formations that sprang into existence during the war, and it would keep green, too, the memory of those Irish regiments that served for two hundred years. In addition, there was material advantage to be gained from membership of the League.

Major H. E. Chesterman, M.C., Organising Secretary, said that in the British Legion no question of flag or politics ever arose. Its object was to fight for the cause of the ex-Service man, the widows and dependents. Their slogan was not "What can I get out of the Legion?" but "What can I do for the Legion?"

They were not ashamed of being ex-members of the British forces. He was sure that none of them ever regretted that they had put on the King's uniform and shouldered the rifle.

TWO NEW CARDINALS.

ALLOCUTION BY THE POPE.

ROME, Monday.

The Pope held a secret Consistory to-day, and appointed Monsignor Hundain y Estaban, Archbishop of Seville, and Monsignor Cassanova y Marzol, Archbishop of Granada, to be Cardinals.

The Pope delivered an allocution. He began by expressing his pleasure at being able to make a series of most consoling communications to the Sacred College. He said that he would leave aside, for the moment, all depressing reflections arising from the unjust persecutions of which Catholics were the victims.

He rejoiced at the ever-increasing number of pilgrims that were coming from all parts of the world on the occasion of the Holy Year, and it was particularly agreeable to remark that there were not only rich people, but also pilgrims of a poorer class, who willingly made the economic sacrifice entailed by a journey to Rome.

His Holiness next dwelt, with gratification, on the increasing number of visitors to the Missionary Exhibition, and expressed his gratitude to the missionaries themselves, to the Governments which had facilitated their participation, and to the number of pilgrims, some of them in very humble stations, who had given their diligent and gratuitous help in transporting a multitude of exhibits from great distances.

There were other happy events to which he attached great importance, notably the sixteenth centenary of the Council of Nice—the Ecumenical Council—at which more than three hundred Eastern bishops defended the Divinity of Jesus Christ against heritics, and which was held under the presidency of the Legates of Pope Sylvester. His Holiness announced that he had given orders for this anniversary to be appropriately commemorated, especially in Rome. This would place the crown on the feasts celebrated at the end of last year, on the occasion of the sixteenth centenary of the dedication of the Basilica of the Lateran.

Another cause for satisfaction was the glory accruing to the Church from the numerous canonisations and beatifications that were being prepared. The Pope concluded by officially communicating to the assembled Cardinals the names of the two Spanish additions to the Sacred College.—(Reuter.)

CO-OPERATIVE LOCK-OUT.

LONG CONTROVERSY BROUGHT TO A HEAD.

The Labour Correspondent of *The Times* writes:—A decision to lock-out the members of the National Union of Distributive and Allied Workers was carried into effect yesterday by ninety of the Co-operative Societies in the north-western area—mainly Lancashire. Ten thousand employés are affected.

The societies represented on the North-Western Sectional Council of the Co-operative movement are taking concerted action against the Union, in which the great majority of their employés are organised. They resolved at a recent meeting that if the Union attacked a single society they would make a combined opposition. The society attacked was that of Preston.

The North-Western Council represents 115 out of 235 Co-operative Societies in the area. The unrepresented societies are mostly small village organisations; but a few of them are the large, like the Manchester and Salford, the Eccles and the Beswick (Manchester). The Associated Societies include two at Oldham, the Rochdale Pioneers, which has 51 grocery branches; and the Burnley, Accrington, Colne, Wigan, Blackburn, Lancaster and Ashton-under-Lyne Societies. In four of the smaller towns the members of the Union are continuing at work on terms fixed by the Societies.

The dispute is nominally over the Union's application for a large increase of wages. In fact, it is the culmination of a long and embittered controversy, through which can be traced the working of two conflicting principles.

TEX RICKARD FINED.

NEW YORK, Monday.

Mr. "Tex" Rickard, the sports promoter, has been fined $7,000 for "conspiracy to transport moving pictures of the Carpentier-Dempsey fight illegally." Four other persons were indicted with Mr. Rickard, two of whom were fined $7,000 and two $1,000 each. One of those receiving the lesser sentence was Ted Hayes, formerly secretary to Dempsey.—(Reuter.)

BUSINESS FIRMS

Requiring Women Typists or Clerks should call up 51354 (Rosse College, Stephen's Green). 200 Certificates in Shorthand, Typewriting, etc., gained by pupils since January, 1924.—(Advt.)

NORTHERN IRELAND LAND BILL.

THIRD READING IN THE COMMONS.

On the consideration of the Northern Ireland Land Bill in the House of Commons yesterday, Mr. Fenby moved an amendment to Clause 16 (dealing with mineral rights) to omit the second sub-section, which provided that if, on an application made by the owner within the prescribed time and in the prescribed manner, the Commission was satisfied that any such rights possessed a substantial value, whether actual or potential, and that, although they were not being exercised at the time of the application, there was a reasonable prospect of their being or developed within twenty years thereafter, they might make an order directing that all, or any, of the rights as therein specified should, to the extent therein mentioned, be excepted on the vesting of the holding in the Commission, and they should be so excepted accordingly, and should not be affected by such vesting. If the Commission refused to make an order under this section, an appeal should lie to the Court of Appeal in Northern Ireland, whose decision should be final.

THE ACT OF 1903.

Mr. Fenby said that he was moving on behalf of Commander Kenworthy, who was unable to be present. So far as the general principles of the bill were concerned, he was in no way opposed to them, but he took very strong objection to the second sub-section of Clause 16. It seemed to him to be a rather peculiar position that where the minerals were valuable they were not to be vested in the Commission, but where they were of no particular value, then they were to remain with the Commission. They had now an opportunity of establishing a principle which he had always believed to be a sound one—namely, that minerals should remain in the possession of the community.

Lord Eustace Percy, replying for the Government, said that there was a misunderstanding as to the effect of this clause. Its object was to leave the powers under compulsory purchase in as nearly as possible the same position as they had been under the system of voluntary purchase under the Act of 1903. Under that Act it was provided that where a voluntary sale took place and when the minerals were not being worked by the owner, but were in the possession of the owner, the rights should pass to the Commission, subject to this—that if the Commission afterwards sold its rights the owner should have a charge upon the rents of 25 per cent.

The landowner who wished to sell his land and agreed with his tenant to sell it could either work the minerals on the land himself or, before he sold to his tenant, he could sell the mineral rights to someone else, and then the mineral rights would not pass with the land to the tenant purchaser. Here, under this bill, they were substituting compulsory purchase for voluntary purchase.

MINERAL RIGHTS.

Under the old Act the owner might work the minerals, or he might sell the mineral rights to someone else, or he might deal with the Land Commissioner for a price for his land. Those on the committee, of which he (Lord Eustace Percy) was chairman, felt that that would operate harshly on the landowner, who had never taken any trouble to ascertain whether he had any workable minerals on his land or not. It would be very hard on the landowner. Although he might not be actually working the land, he might have spent a large sum of money on geological surveys and preparation. Under this bill he would not have an opportunity of doing that, because the land would vest in the Land Commission on the appointed day. Therefore, they suggested—and that suggestion was adopted in the bill—that if the Land Commission was satisfied of two things—(1) That the land had a mineral value, actual or potential, and (2) that there was a reasonable prospect of its being worked within twenty years—then they should have power to exempt the mineral rights from passing automatically with the land.

These words were not merely conventional; they were words that had always been in the Land Purchase Acts in the case of building land, which had a value actual or potential as building land. They had adopted the same words in relation to mineral rights. So long as they recognised private ownership, then when they were compelling a man to sell his land purely at a surface value of that land, they must reserve to him some rights where he had taken the trouble to ascertain the mineral value.

The amendment was negatived, and the bill was read a third time.

BRITISH LEGION.

NATIONAL SCHEME TO RELIEVE UNEMPLOYMENT.

There was a large attendance of delegates at the fourth annual conference of the Northern Ireland area of the British Legion in Belfast yesterday, Captain J. L. Bennett, M.A., LL.B., presiding.

Lord Londonderry wrote:—"I think the British Legion in Northern Ireland and the British Legion in London are to be equally congratulated upon the happy issue of the negotiations which have resulted in the union of the Legion in Northern Ireland with that in London.

"We have now ceased to be an autonomous body, and have become instead an area of the British Legion in London, and we shall enjoy in future the undoubted advantages which the command of the resources of that great organisation will inevitably bring to our members.

"The scope of the opportunities which we are now able to offer to our members has been enormously enlarged. . . . I am glad to see mention of the proposal to form a woman's branch of the British Legion in Belfast. The Great War was not won by the men of the Empire alone."

The Chairman said that the union with London was fraught with vast importance to all of them, for they were engaged on a really national work and on matters which directly affected the welfare of ex-Servicemen. It would strengthen their movement as a whole. He had met at a meeting at the London headquarters last week-end representatives of the British Legion from the Free State, and the Executive felt that that fact was of great importance. The number of branches in the Northern area had increased, although some had been transferred to Southern Ireland.

They regarded the pensions appeal tribunals as one of the most successful and gratifying departments, and in entitlement cases they had a 42.76 per cent. success, and on assessment a 73.15 per cent. success. The total cases represented 467.

Dealing with the unemployment question, the Chairman said that in the near future the British Legion would put forward some suggestions of a national character, and they hoped those suggestions would meet with the approval of all sections of the community. "We do not claim," added Captain Bennett, "to have a solution for unemployment, but we are suggesting certain lines of action whereby distress can be reduced, and instead of men being on the dole they will be engaged on productive works. The dole is a great evil, and although it is necessary and has done a great deal to relieve families, it cannot be denied it will eventually have a demoralising effect on many who a couple of years ago were good fellows. They do not want the dole, they want work, and we are willing to assist in a national solution."

IRISH MAIL DELAYED.

ACTOR'S FALL FROM EXPRESS.

Mr. Price Cassidy, aged 63, a member of the "Peter Pan" Company appearing at the Gaiety Theatre, Dublin, this week, fell out of the Irish mail train near Mostyn, Flintshire, early yesterday morning. Fellow-passengers pulled the communication cord, and the train was stopped. Cassidy was found lying on the line with his head and body.

The down mail train, which was due to pass shortly after the accident, was stopped, and Cassidy was put on board and taken to Chester, where he lies in a serious condition in the Royal Infirmary.

The mail was delayed for an hour, and consequently the Hibernia arrived at Kingstown an hour late yesterday morning.

Superintendent Allan Ellis, of Epping, is retiring from the Essex Constabulary after 33 years' service.

IRISH PRISONERS' APPEAL.

APPLICATION FOR WRIT OF HABEAS CORPUS.

RULE NISI GRANTED.

Yesterday, before the Lord Chief Justice, Mr. Justice Shearman, and Mr. Justice Sankey, in the Divisional Court of the King's Bench Division, London, Sir H. Slesser, K.C., M.P., with Mr. W. A. Robson (instructed by Messrs. Mills, Lochyer, Church and Eyill), moved for, and obtained, a rule *nisi*, calling upon the Home Secretary to show cause why a writ of *habeas corpus* should not issue for the release of Joseph John Maguire, from Maidstone Prison, where he is at present confined.

TAKEN TO MAIDSTONE.

Counsel said that he did not think that there could be much dispute about the facts. Maguire, in an affidavit, stated that he was 27 years of age, and was born at Enniskillen, Fermanagh, where he lived. On January 4, 1923, he was tried before Lord Justice Moore and a jury at Belfast Assizes for being in possession of explosive substances, and was sentenced to four years' penal servitude. He was taken to Belfast Prison, and in July, 1923, he was, without his consent, brought across to Maidstone jail, where he had been ever since. His minerals were valuable they were not to be vested in the Commission, but where they were of no particular value, then they were to remain with the Commission. They had now an opportunity of establishing a principle which he had always believed to be a sound one—namely, that minerals should remain in the possession of the community.

Lord Eustace Percy, replying for the Government, said that there was a misunderstanding as to the effect of this clause. Its object was to leave the powers under compulsory purchase in as nearly as possible the same position as they had been under the system of voluntary purchase under the Act of 1903. Under that Act it was provided that where a voluntary sale took place and when the minerals were not being worked by the owner, but were in the possession of the owner, the rights should pass to the Commission, subject to this—that if the Commission afterwards sold its rights the owner should have a charge upon the rents of 25 per cent.

The landowner who wished to sell his land and agreed with his tenant to sell it could either work the minerals on the land himself or, before he sold to his tenant, he could sell the mineral rights to someone else, and then the mineral rights would not pass with the land to the tenant purchaser. Here, under this bill, they were substituting compulsory purchase for voluntary purchase.

MINERAL RIGHTS.

Under the old Act the owner might work the minerals, or he might sell the mineral rights to someone else, or he might deal with the Land Commissioner for a price for his land. Those on the committee, of which he (Lord Eustace Percy) was chairman, felt that that would operate harshly on the landowner, who had never taken any trouble to ascertain whether he had any workable minerals on his land or not. It would be very hard on the landowner. Although he might not be actually working the land, he might have spent a large sum of money on geological surveys and preparation. Under this bill he would not have an opportunity of doing that, because the land would vest in the Land Commission on the appointed day. Therefore, they suggested—and that suggestion was adopted in the bill—that if the Land Commission was satisfied of two things—(1) That the land had a mineral value, actual or potential, and (2) that there was a reasonable prospect of its being worked within twenty years—then they should have power to exempt the mineral rights from passing automatically with the land.

These words were not merely conventional; they were words that had always been in the Land Purchase Acts in the case of building land, which had a value actual or potential as building land. They had adopted the same words in relation to mineral rights. So long as they recognised private ownership, then when they were compelling a man to sell his land purely at a surface value of that land, they must reserve to him some rights where he had taken the trouble to ascertain the mineral value.

The amendment was negatived, and the bill was read a third time.

BRITISH LEGION.

NATIONAL SCHEME TO RELIEVE UNEMPLOYMENT.

There was a large attendance of delegates at the fourth annual conference of the Northern Ireland area of the British Legion in Belfast yesterday, Captain J. L. Bennett, M.A., LL.B., presiding.

Lord Londonderry wrote:—"I think the British Legion in Northern Ireland and the British Legion in London are to be equally congratulated upon the happy issue of the negotiations which have resulted in the union of the Legion in Northern Ireland with that in London.

"We have now ceased to be an autonomous body, and have become instead an area of the British Legion in London, and we shall enjoy in future the undoubted advantages which the command of the resources of that great organisation will inevitably bring to our members.

"The scope of the opportunities which we are now able to offer to our members has been enormously enlarged. . . . I am glad to see mention of the proposal to form a woman's branch of the British Legion in Belfast. The Great War was not won by the men of the Empire alone."

The Chairman said that the union with London was fraught with vast importance to all of them, for they were engaged on a really national work and on matters which directly affected the welfare of ex-Servicemen. It would strengthen their movement as a whole. He had met at a meeting at the London headquarters last week-end representatives of the British Legion from the Free State, and the Executive felt that that fact was of great importance. The number of branches in the Northern area had increased, although some had been transferred to Southern Ireland.

They regarded the pensions appeal tribunals as one of the most successful and gratifying departments, and in entitlement cases they had a 42.76 per cent. success, and on assessment a 73.15 per cent. success. The total cases represented 467.

Dealing with the unemployment question, the Chairman said that in the near future the British Legion would put forward some suggestions of a national character, and they hoped those suggestions would meet with the approval of all sections of the community. "We do not claim," added Captain Bennett, "to have a solution for unemployment, but we are suggesting certain lines of action whereby distress can be reduced, and instead of men being on the dole they will be engaged on productive works. The dole is a great evil, and although it is necessary and has done a great deal to relieve families, it cannot be denied it will eventually have a demoralising effect on many who a couple of years ago were good fellows. They do not want the dole, they want work, and we are willing to assist in a national solution."

IRISH MAIL DELAYED.

ACTOR'S FALL FROM EXPRESS.

Mr. Price Cassidy, aged 63, a member of the "Peter Pan" Company appearing at the Gaiety Theatre, Dublin, this week, fell out of the Irish mail train near Mostyn, Flintshire, early yesterday morning. Fellow-passengers pulled the communication cord, and the train was stopped. Cassidy was found lying on the permanent way suffering from severe injuries to the head and body.

The down mail train, which was due to pass shortly after the accident, was stopped, and Cassidy was put on board and taken to Chester, where he lies in a serious condition in the Royal Infirmary.

The mail was delayed for an hour, and consequently the Hibernia arrived at Kingstown an hour late yesterday morning.

Superintendent Allan Ellis, of Epping, is retiring from the Essex Constabulary after 33 years' service.

The death took place at Bradford yesterday, at the age of sixty-six, of Thomas Grundy, for thirty years Secretary of the National Co-operative Society. He was a member of the Anthrax Investigation Committee, and served on the Wool Control Committee during the war. For some years he sat on the Bradford City Council.

GREAT EASTER SNAPSHOT COMPETITION.

To introduce our new Photographic Department we offer five prizes of £1 1s. 0d. each for the five best "snaps" taken with CAMERAS purchased from us or from films DEVELOPED and PRINTED by us from April 1st to 21st, inclusive. Our Photographic Department affords amateurs not only the best service in Ireland, but many advantages, such as developing free of charge the first spool of films taken with a camera purchased from us and advice on how to get good pictures.

"BROWNIES" OFFERED AT REDUCED PRICES.—ROBBE and CO., Chemists, 20 Lr. O'Connell-st., Dublin; and Dunmyerstown, Dundalk.—Ormond quay and 36 Up. Sackville-st.—(Advt.)

LETTERS TO THE EDITOR.

THE SHANNON SCHEME. AN EXPERT'S CRITICISM.

TO THE EDITOR OF THE IRISH TIMES.

SIR,—Will you permit me, as one who has been actively engaged in the work of electrical development in Ireland for over forty years, to emphasise the necessity for most careful and searching inquiry before the Free State in any way committed to the Siemens-Schuckert Shannon proposals? Such an inquiry and examination would be necessary under any circumstances, but more especially in view of the fact that no scientific body and no engineer of repute in the Free State is prepared—upon the available evidence—to express even qualified support of the scheme. Upon the other hand, engineers—both Irish and British—of the highest standing have examined, and submitted to exhaustive cross-examination upon, the merits of Liffey hydro-electric proposals. Further, it is at least passing strange that an effort should be made to stampede the country into acceptance of the Siemens scheme while three other Irish schemes are yet *sub judice* before the only Parliamentary body which is constitutionally competent to determine their merits. The least that can be said on this point is that both the Private Bill Committee of the Oireachtas and the Liffey Bill promoters, who have been there, will appear to have been treated by the Government with scant respect or consideration. This, however, may be a question of political judgment or constitutional practice, on which I have no special claim to be heard. My immediate purpose is to tell the public that no engineer could possibly arrive at any final conclusion upon the matter contained either in the Siemens report or the Shannon report, which have been published. As a consulting engineer I would certainly decline to make any recommendation to any client of mine for even the most minor work upon the basis of similar documents. They contain much that is irrelevant and much that is confused. They omit masses of information—both technical and financial—without which full or competent judgment is impossible. Both documents may be useful for propagandist purposes. They are of small technical value.

Upon such meagre information as is vouchsafed certain general criticisms may, however, be founded. For brevity's sake I will merely indicate their character. First, the scheme, even as presented, involves a minimum expenditure of £5,000,000, but of £9,000,000. Secondly, the figures of capital cost, so far as they can be disentangled from propagandist matter, almost certainly represent serious under-estimates. One billion cubic yards of excavation (much of it rock) must be handled. The cost of these operations is included in a total figure of £3,600,000, which also embraces weirs, head-races, power station, tail race, several miles of railway and innumerable other works. Here, at all events, is a matter for which many Irish engineers could form some bread and reliable judgments. For myself, I entirely decline to accept the Siemens figures until they have been checked and confirmed by engineers who know local conditions. When so amended, the total estimate may easily rise from £8,000,000 to £10,000,000, or even more.

Thirdly, the estimates of probable cost and demand for current are altogether illusory. They depend upon generalisations and deductions of the vaguest kind. They mean that Dublin must consume something like double its present supply of current, and the rest of the country increase its demand six-fold, before even Siemens's distinctly optimistic figures of cost could be realised.

Fourthly, even if Siemens's figures of capital and operating costs were realised, centres other than Dublin (which is promised current at a halfpenny per unit) would have to pay excessive prices for their supply. The annual interest charge at six *per cent.* upon £5,200,000 would amount to £312,000. Even a one *per cent.* sinking fund would increase this fixed annual charge to £364,000. Operating costs, as estimated by the experts, bring it up to £450,000. Other heavy items will also have to be met, but we may omit them for the moment and test this fixed and irreducible cost of £450,000 against Siemens's estimated *maximum* output of 110,000,000 units delivered to bulk consumers. It is clear that 150,000,000 units generated at Limerick only means 110,000,000 units delivered to Dublin and other consuming points. Let us assume that Dublin takes half this output at the promised figure of .55*d.* per unit. The revenue from the Dublin half of the output would be, say, £120,000, so leaving other towns jointly to pay £330,000 for their half. In other words, either Limerick is to pay three halfpence per unit or, like Dublin, to pay a specially low figure, which, in its turn, will again increase the cost of current to impossible figures in Cork, Waterford, Dundalk and other areas. These are simple figures and can be checked by any layman. They are, I believe, incontrovertible. There is no means of the whole story. Among annual fixed charges omitted from these figures are local rate contributions, which are based in all electric schemes on well recognised principles. The lowest figure, if my recollection serves me, estimated under this heading by any of the Liffey Bill promoters was £10,000 *per annum*. The equivalent charge upon the Siemens partial development scheme would exceed £30,000 *per annum*. Is this also to be added to the price per unit which the country outside Dublin will have to pay? If not, where is it to come from?

Now let me try to remove a popular delusion as to the effect of the Shannon scheme upon the consumers' account in Dublin. Even upon the impossible assumption that Dublin could purchase its bulk supply from Shannon sources at a halfpenny per unit without robbing the rest of the country, what reduction would follow in the present price of, say, sixpence per unit paid by the consumer? Simply that, at most, he would have to pay fivepence per unit. This follows from the ascertained fact that current is now delivered to Fleet street distributing centre from the much-abused Pigeon House, including capital charges, at less than three halfpence per unit. The explanation is that by far the larger portion of total costs arises, not from the generation, but from the distribution, of current to the consumer. The Siemens scheme would not in any way modify the cost of distribution.

Another popular hallucination is that cheap power represents a dominating element in the finance of manufacturing industry. Such is not the case except in such industries as electro-chemical manufacturing, which, for some inexplicable reason, is not encouraged by the Government's experts. In other industries, such as manufacturing bricks, boots, biscuits, woollens, tobacco, stout, clothing, cast iron goods, soap or any other materials now made, or likely to be made, in Dublin, the cost of power is a very minor element, indeed. Upon the average it is doubtful whether the total power bill represents more than two or three *per cent.* of the selling price of the articles produced. From this it will be seen that a mere reduction in power costs must play a very minor part, indeed, in bringing about the industrial revival upon which the whole finance of the Siemens scheme depends. Much play is made by the experts about the benefit of cheap current in creameries. Any creamery manager knows that the main consumption of coal in a creamery is to produce steam, not for driving the machinery, but for other purposes for which electrical current would be quite useless. I doubt, indeed, if a single creamery would instal motors even if current were brought to their door at a cost of twopence *per* unit.

A very brief and simple comparison of the natural conditions of the Liffey and the Shannon as power producers should suffice. On the Liffey over 5,000 acres of water (that is all the storage necessary) can be impounded by means of a single dam about 200 feet wide and 30 feet high. Nature has done the rest. On the Shannon 200 miles of embankment must be built to provide the necessary storage reservoirs. Yet no expert one Continental engineers that the Shannon is to send current 100 miles to Dublin at a halfpenny, while the Liffey (with double the fall) can only send current 18 miles at a cost of three farthings! Surely a reductio ad absurdum! We are, therefore, left to inquire why Dublin is offered current by Siemens at a halfpenny per unit? The answer surely is simple. Siemens arrived in the field too late to propose a monopoly of the Liffey. Other groups had already developed Liffey schemes in great detail and at great expense. No Liffey scheme, with large hydro-electric possibilities, could be moved. Consequently we are now offered a scheme the financial essence of which is that Dublin—because Liffey schemes were available to supply it with current at three-farthings a unit or less—is to have current at a halfpenny, while the rest of the country makes up the loss in paying excessive prices. I challenge any competent person who is familiar with the cases they had at the Shannon and other schemes to gainsay this general conclusion.

If space permitted, it would be interesting to examine the agricultural aspect of the scheme; but the Farmers' Union have already called for delay and examination. If that plea succeeds, the scheme will almost certainly be consigned to some remote pigeon-hole. It will not stand analysis.

Permit me just to add that my only personal or professional interest is to see that the largest possible hydro-electric scheme which is sound should be pressed forward. I hold no other brief.—Yours, etc.,

ARTHUR H. PORTE,
M.Inst.E.E., M.Inst.C.E.I.

27 Lower Leeson street, Dublin,
March 30th, 1925.

TO THE EDITOR OF THE IRISH TIMES.

SIR,—The evident intention of the Government to pledge the credit of our young and financially embarrassed State to supply £8,000,000 for an admittedly speculative proposal must not be allowed to pass unchallenged. If the Government persist in their attempt to rush a decision, it is the clear duty of the business community, and of the citizens generally, to present an organised opposition to such stampeding tactics. It is at least a remarkable fact that all our Irish engineers and engineering societies who have spoken are unanimous in their condemnation of the Siemens scheme. The suggestion that their unanimous opposition springs from professional self-interest or incompetence will not bear examination. Let us remember that, with the Shannon as open to them as the Liffey, at least three groups of Irish engineers advised independently that development should begin with the Liffey (now admittedly a sound scheme for which the State will not have to find a shilling) and that the harnessing of the Shannon should follow. That fact alone should weigh heavily with the members of the Dail and the Senate.

The particular issue I wish to raise is whether we are going to allow national capital which is urgently required for housing, road improvement, harbour development and arterial drainage (none of which can be financed by private capital) to be diverted to force a risky enterprise which, in any event, would be more efficiently established upon commercial lines with private State supervision! Such an hypothecation of public money and national credit at this moment would be an act of extreme folly. It would represent a crime against the 100,000 citizens who are to-day crammed into single-room tenements in Dublin and those who are now forced in other Free State towns and agricultural areas to exist in insanitary hovels. The proposal is so alarming, and its discussion so spasmodic and ill-informed, as to suggest that even the obvious requires to be argued. When the scheme was originally outlined it was suggested that the workmen as well as the machinery would be supplied by Siemens-Schuckert. Now we know that Irish taxpayers are to find all the money and take all the risk, while Messrs. Siemens simply retire with their profits. The obvious result—as I have already suggested—is that other vitally urgent problems must remain unsolved for lack of money. Organised labour is to be harnessed to the Siemens chariot by statements such as President Cosgrave's that 15,000 or 20,000 men would receive employment for many years. Now we are told by Siemens themselves that only 3,000 men will be employed for three years. In other words, something like one-sixth of the £5,200,000 required for the first instalment of the work will reach the pockets of Irish wage-earners as against five-sixths of the same expenditure if devoted to rebuilding our roads—a much more urgent and profitable national undertaking than scattering thousands of miles of overhead cables over agricultural areas where electricity for many years must at best remain the luxury of the few.

One more obvious point. Let it not be said that the financing of the Siemens scheme will not reduce our natural borrowing powers—or raise the cost of borrowing—for other purposes. Even the Government will hardly risk such a suggestion.—Yours, etc.,

JOHN IRWIN.

Newbrook Paper Mills, Rathfarnham,
Co. Dublin, March 30th, 1925.

ABOLITION OF INCOME TAX.

MR. HUGO FLINN'S CHALLENGE.

TO THE EDITOR OF THE IRISH TIMES.

SIR,—There is one sentence in a letter appearing yesterday over the signature of an honourable profession, that of "Barrister-at-Law," with which I think it right to deal definitely and at once. On February 5th it was my privilege formally to introduce to a wider public than that of our immediate associates in Cork the plan for the exemption from internal income tax of all incomes earned in the Free State. In the extract hereunder from your report the method of that introduction and the appeal for public criticism is made clear.

"Mr. Flinn said:—Young as is this formula—its public life is but three days old—there are many here to-day of new faith in the future of Ireland, born of this great idea. There are many also to whom it is new, doubtful, suspect; and to those of the faith, and those not of the faith, we make the one appeal—constructive criticism; frankness in laying bare the hidden difficulties and dangers, if any; help to meet those difficulties, and then, if on full exposition of this policy they are satisfied, as we are satisfied, that it is sound, that it carries with it the assurance of great and widely distributed benefit to Ireland, that they shall do their share of the resolute work which is required to bring it to fruition."

I agree that that appeal implies, and makes obligatory on us, courteous consideration and examination of all fair criticism of our proposal, and by that obligation we stand. Your anonymous correspondent writes as follows:—"A feverish impatience was shown of . . . adverse comment. . . . Those who disapproved—obviously therefore sheer cussedness—were branded as destructive." We submit that we have fully carried out our engagement and that the general suggestion in these words I have quoted is false.

I invite "Barrister-at-Law," therefore, to come out from behind the shelter of that name and justify to a referee, appointed by the Editor of the *Irish Times*, the charges made therein. On condition that "Barrister-at-Law" will do likewise if he fails, I am prepared to pay £100 of my own money to any charity you, sir, shall name, if he makes good the charges he makes of unfairness, intolerance and impatience of honest criticism.

I have pleasure in enclosing my cheque for £100/0/0 to be held by you, should "Barrister-at-Law" accept this challenge, and to be returned to me should he fail to do so in seven days from this date.—Yours, etc.,

HUGO V. FLINN.

Dublin, March 30th, 1925.

INDUSTRIAL ALCOHOL.

TO THE EDITOR OF THE IRISH TIMES.

SIR,—For quite a number of years past the production of cheap alcohol for industrial purposes has been one of the foremost problems in applied chemistry and microbiology. During the European War the scarcity of liquid fuel in many countries was most acute, and the problem of providing substitutes for petrol was the object of very considerable amount of research. Before the war Germany imported annually over half a million tons of petrol from the United States alone, so that during the war she was forced to rely, to a very considerable extent, on substitutes. The substitute most in favour consisted of a mixture of alcohol (75 per cent.) and benzol (25 per cent.), and, although this mixture proved to be tolerably satisfactory at the time, yet neither in price nor quality can it be said to compete with petrol. A substantial prize was offered in England during the war for a satisfactory substitute for petrol, but I do not know that it was ever awarded.

The problem of producing alcohol for power purposes is, therefore, neither unimportant nor is it new. Most European countries are forced to import liquid fuel, and the provision of a "carburated national" as the French are accustomed to call it, is a question in national economics not altogether peculiar to the *Socratist*. A further aspect of the question is that the national supply of petrol will not last indefinitely; it is even predicted that it will not outlast the present century. The production of a substitute will thus eventually become a world necessity.

The Ministry of Industry and Commerce have appointed a committee to determine whether it is practicable to produce crude alcohol at a price, and in quantity sufficient to compete with imported supply for power purposes. If the imported spirit alluded to be petrol, then the object of the committee's deliberations will be to determine whether it is practicable to do in the *Socratist* what has hitherto been found to be impracticable anywhere else. I do not wish to infer that alcohol may not some day be produced sufficiently cheaply to compete with petrol, but we must definitely face the fact that proposals of this nature were never solved by committees and conferences. They require practical experiment. It is frankly astonishing that a problem of this nature should be placed in the hands of a committee of politicians at a time when facilities for research in the universities and colleges of the *Socratist* are at their lowest ebb. The scientist who produces a liquid fuel capable of competing with petrol will be in a position to reap a fortune out of all proportion to the total prize of £1,500, which the Government offers.

At every large proportion of the science graduates of our universities are forced to emigrate every year. The County Councils and Corporations of the *Socratist* expend over £20,000 *per annum* on university scholarships for the purpose of training such students; yet, in no European country that I know of, outside Spain and the Balkans, are fewer facilities available to enable science graduates to continue to devote themselves to independent scientific research. In other words, facilities are not available to enable those who have been trained at public expense to make use of their training in the public interest.

To offer to the present day Irish science graduate a total prize of £1,500 for the complete solution of a difficult industrial problem of world-wide importance is equivalent to offering a shilling to a farmer for the ploughing of a field if the farmer had not the wherewith to buy or to borrow a plough. Yours, etc.,

P. M. GALLAGHER, B.Sc., Ph.D.

Dublin, March 30th, 1925.

DIVORCE IN THE FREE STATE.

TO THE EDITOR OF THE IRISH TIMES.

SIR,—The Rev. George Byrne is quoted in to-day's *Irish Times* as having made the following statement:—"The *Irish Statesman* said that the Catholic ideal was too romantic, too impractical for the world in general. No such statement was made by me as editor, nor any statement which could be distorted to bear any resemblance to what Father Byrne is reported to have said.—Yours, etc.,

GEORGE W. RUSSELL,
Editor, *Irish Statesman*.

84 Marron square, Dublin,
March 30th, 1925.

ROADSIDE PETROL PUMPS.

TO THE EDITOR OF THE IRISH TIMES.

SIR,—With reference to Mr. S. O'Neill's timely letter calling attention to the numerous instances where petrol pumps have been placed outside public-houses, might I ask what, if any, are the terms and conditions under which these pumps are erected in this country? The number is increasing very rapidly. There are, for instance, at least six in five miles of the Dublin-Bray road.

In Great Britain the pumps may be erected only with the approval of the local road authority, which requires to be satisfied that a large number of motorists will benefit. The authority must approve the positions in which the pumps and kiosks are to be placed; the pumps must be illuminated at night. Very few pumps in the Free State bear a light at night. Many are placed on the edge of the footpath and are a danger to foot and wheeled traffic—Yours, etc.,

"BRAY ROAD."

Dublin, March 30th, 1925.

THIRD-CLASS CARRIAGES.

TO THE EDITOR OF THE IRISH TIMES.

SIR,—Now that the Dublin and South Eastern Railway is under new management, it is to be hoped that something will be done to improve the third-class rolling stock, much of which is out of date and is only fit to be scrapped—ill-fitting, draughty doors and windows, the backs of nearly every case without straps, so that the windows must either be closed or let down to their full capacity; dimly lighted; dirty interiors; seats covered with a strip of carpet, and the chassis sprung in such a manner that the oscillation, while beneficial to those with sluggish livers, is most uncomfortable to the ordinary individual. This morning I travelled in a compartment from which the window-frame had been completely removed from the door; and last week I journeyed in another, from the window of which the glass had been so cleanly removed that its absence was not noticeable until a fine March wind made its presence felt. Surely there can be no valid excuse for failure to remove such defective rolling stock to the workshops.

Perhaps, the director of the amalgamated concern will recognise that the backbone of this section of the company is the suburban traffic, whose comfort for years has been so sadly neglected, and, in addition to the locomotives they have replaced, will also transfer a few dozen Great Southern and Western carriages. Let us wait and see.—Yours, etc.,

"SEASON."

Bray, Co. Wicklow, March 30th, 1925.

NEWS IN BRIEF.

A New Sick Children's Hospital.—Aberdeen is to build in the country a new sick children's hospital at a cost of £240,000.

French Pit Disaster.—The funeral of the victims killed in the pit disaster at Merlebach was held yesterday in the presence of an immense crowd.

Crime Among the Young.—Addressing the Grand Jury at Middlesbrough Quarter Sessions last Saturday, the Recorder (Mr. Mitchell Innes, K.C.) said that no problem was so serious, so terrible, as the large number of criminals recruited from young people. The primary cause was unemployment—idleness which created bad habits and drunkenness, which was the nursery of crime.

Clyde's Record Output.—Returns from the Clyde shipyards during March show that 31 vessels of 72,206 tons gross were launched—a record output for any one month. Among the new contracts reported are the two Australian cruisers to be built by Messrs. John Brown and Co., Clydebank, 1 four cargo steamers, each of 7,000 tons deadweight, placed with Messrs. Lithgow's, Ltd., Port Glasgow.

The Traffic in Arms.—Mr. Kellog, the United States Secretary, yesterday conferred with Mr. Weeks, Secretary for War; Mr. Wilbur, Secretary for the Navy, and Mr. Hoover, Secretary for Commerce, with regard to the attitude to be taken by the American Delegation at the forthcoming International Conference at Geneva on the traffic in arms, at which the United States is to be officially represented.

Memorial to George Stephenson.—On the occasion of the British railway centenary celebrations, a number of Florentine railwaymen have offered to present their British colleagues with a bronze plaque in memory of George Stephenson. The gift will be presented at the forthcoming International Railway Congress in London by a special committee headed by the Minister for Communications, in the name of Italian railwaymen.

Bedridden for 21 Years.—At an inquest yesterday at Leigh, Lancs., evidence was given that Alfred Butterworth, aged 47, of Pope street, Leigh, had had his spine injured while working in a colliery in August, 1899, and, after being treated for six months in Wigan Infirmary, had been virtually bedridden for over 25 years, during which time he had drawn compensation. A *post mortem* examination showed that death resulted from the accident, and the jury returned a verdict in accordance with the medical evidence.

Charles Lamb Centenary.—Some of the best known men of letters attended the Charles Lamb centenary dinner in London last night. The toasts honoured included "The immortal Memory of Sir Charles Lamb," in proposing which Mr. Augustine Birrell said that no young man or woman who ever really learnt to enter into the beauty of the spirit of Lamb could ever be altogether vulgar and entirely dull—and vulgarity and dulness were the two chief enemies of the English race.

Merchant Service Regulations.—The decree embodying the new regulations regarding the hours of work in the French merchant service has received the approval of the Council of State, and will be enforced as from April 16 next. The decree provides that eight hours on duty are equivalent to nine hours at work, but some exceptions to these regulations will be allowed in the case of sailing ships, colliers and cargo tramps, which have the most to fear from international competition, in order to reduce as much as possible the expenses which the strict application of the decree would entail.

BANK CLERKSHIPS (MALE).

Since January, 1921, 331 Students of SKERRY'S COLLEGE, 76 St. Stephen's Green, Dublin, were successful at Bank examinations—viz., National 125,

WESTMEATH POINT-TO-POINT MEETING: MR. DEVLIN IN BELFAST: AMERICAN TORNADO.

Captain F. W. Walker, M.C., who was killed by a bison in Burma. His home was in County Antrim.

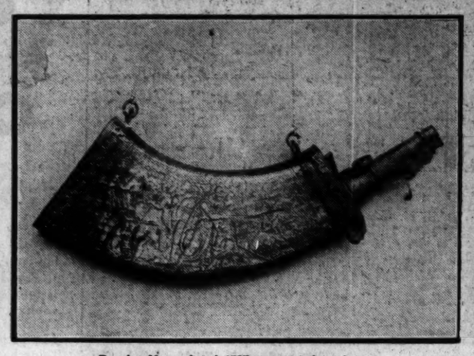

Powder Horn, dated 1587, presented to the National Museum by Mr. Henry Sinclair.

The Town of Griffen, Indiana, after the Tornado, which caused over 3,000 casualties in America.

Mr. Joe Devlin addressing a crowd (estimated at 15,000) at Celtic Park, Belfast, last Sunday.

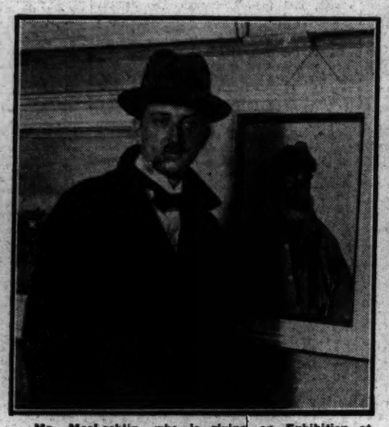

Mr. MacLachlin, who is giving an Exhibition at the Art Shop, Dawson street, Dublin.

Kevin Lonehan, the Dublin Jockey, who was injured at Liverpool last Saturday.

Taking the Big Double in the Race for the Barbour Cup at Ardivahan.

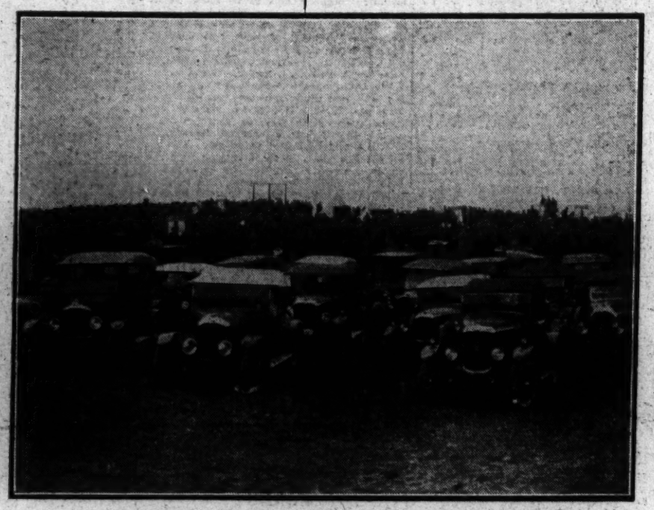

A General View of the Westmeath Point-to-Point Meeting yesterday.

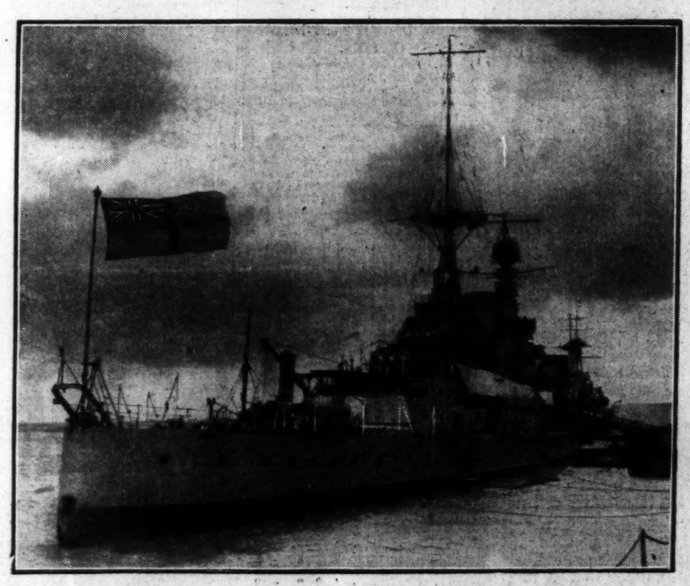

H.M.S. Repulse, on which the Prince of Wales is proceeding to South Africa.

Sutcliffe and Hobbs, with some of the Presents they have received from their Australian admirers.

"BALLYHILL BRINEEN."

This fine heifer, the property of Mr. James Caldwell, Bellahill House, Ballycarry, Co. Antrim, is a daughter of the 2,000-gallons cow, "Stormont Belle," which beat all Irish Records in milk production last year. "Ballyhill Brineen" is four months calved (first time), and is still giving six gallons of 3.5 milk per day under test by Ballycarry Cow Testing Association. Mr. Caldwell, who is a very successful breeder of Friesians, says: "'Ballyhill Brineen' was fed on 'Clarendo' from she was three months old. I feed all my animals on 'Clarendo,' and find they are very fond of it. They thrive better on it than any other meal mixture or flaked food I have tried."

DUBLIN THEATRES.

BARRIE'S "PETER PAN."

The Gaiety Theatre was crowded last night for "Peter Pan," Barrie's phantasy. Its appeal lies in the fact that it makes real, even to grown-ups, what pantomime was to them when they saw it first, with the eye of childish faith, rather than with the eye of knowledge.

So we, with delightful Peter, come to realise how lovable is "Wendy" and what a prodigiously all-powerful personage is Captain Hook. It is only a great artist, who could renew that clearness of vision, that sense of beauty and strangeness, and of interest, even in the veriest stage devices, which enable the children to fly in and out of the window! Drama in the ordinary sense, of course, it is not, and the art with which Mr. Barrie works the difficult but seemingly simple business of colloquial dialogue and explanations into the warp and woof of the story is the revelation of his powers.

Nor is the acting to be spoken of as the average actor understands it. The main charm is the thorough absence of self-consciousness of the players being "in the picture." One never thought for an instant about Miss Maisie Darrell—as such. Enough that she was a perfect Peter, and so with Miss Marguerite Moreton, who was "Wendy," while Captain Hook was there in the person, no doubt, of Mr. Lionel Gadston. Every scene is enacted with a kind of rare abandon as though all from even the smallest child to the youth who never grows up, revelled in the very joyousness of the time.

There will be a matinée to-morrow at 2.30.

THEATRE ROYAL.

The Rigoletto Brothers made their first appearance in Dublin last night at the Theatre Royal. They gave an entertainment, consisting of music and conjuring, juggling and physical culture. Their performance was enhanced by the work of the Swanson sisters, dancers. Bert Maddison proved himself to be a comedian of great resource, and his impersonations of the eccentric soldier and the discharged sailor were very amusing. Lily Long, as comedienne, is a departure from the usual. Jack Wynne and Company act the wild enthusiasm of the follower of Saturday football. Ike Freedman is a character entertainer in Jewish and Italian studies. The Nathano Brothers supply a knockabout skating exhibition, and the Two Babs are clever juveniles.

OLYMPIA THEATRE.

"Episodes of 1925," was performed at the Olympia Theatre last night. It is a revue in fourteen scenes, with plenty of music and songs. The singing of Leslie Rome and Doris Chappell was very much enjoyed. Jack Owen is a comedian of rare versatility. He filled many *rôles*, and filled them well. Stan Stewart, as "The Mug," was also a great success. The dancing of the eight madhatters was excellent. The programme was well balanced, bright, and attractive, and the scenery effective.

QUEEN'S THEATRE.

The revue, "Kisses and Kandy," entered last night on a second week at the Queen's Theatre. Dan Boylat, as the affluent and eccentric old gentleman, improves on acquaintance. His drollery is sufficient to keep an audience amused. He is ably supported by Billy Summers, Dick Batch, and Tony Land. There are graceful dances by the Sisters June, who have the support in that direction of the Chicago Kids, the Six Starline Girls, and the Kandy Girls. Pleasing instrumental selections are contributed by the Stanley Brass Six.

MR. MacLACHLIN'S PICTURES.

EXHIBITION IN DUBLIN.

Mr. Norman F. MacLachlin has a small selection of his pictures on view at the Irish Art Shop, Dawson street, Dublin. The works, all in oils, are for the most part in the impressionist style, in which the artist has established a considerable reputation. Most of the exhibits are of the Irish scenery, principally from the Donegal and Connemara countries, which have a peculiar attraction for so many of our artists.

The picture of land and water, "From Horn Head" (31), is pleasing and restful enough to disarm the criticisms of those who may not like "Mountain Ranges, Donegal" (28), or others in the same style. In his browns, such as "Sugarloaf Landscape" (25), the "Road to Loch Tay," "Dublin Mountain" (1). Mr. MacLachlin gets some really artistic effects.

His best works in the collection are three portraits of Connemara peasants. That of the Woman (15) is an arresting example of strong painting, and as full of character as it is of life. The impressionist got the better of him in the hands and arms of the Girl portrait (26), which otherwise is a fine picture.

WIRELESS LICENCES.

A correspondent who criticises the Government's explanation that users of wireless sets have to pay £1 a year for a licence, which is required as a recognition of the State's monopoly of wireless communication, suggests that as "listeners-in" in the Free State hear the British Broadcasting Company's programmes, the Free State should offer to make a contribution towards the expenses of the company.

TO END INDUSTRIAL STAGNATION.

PIECE-WORK SYSTEM.

The solution for the housing problem, according to Mr. Robert Donnelly, architect, who lectured before the Dublin Rotary Club yesterday, is to be found in continuity of employment.

In an architect's business, said Mr. Donnelly, the all-important consideration of cost of the contract arose, and that cost depended, among other things, on questions of output and the time of delivery or completion. In tackling the housing problem they were confronted with the enormous cost of building, and while the housing of the working classes and of the very poor was most handicapped by high costs, all building enterprise was similarly restricted. The high cost of building a house for the working man made economic rent impossible for the workingman's pocket as for the other classes, and the overhead charges of the factory were unduly inflated by the same cause.

Among the various reasons that were given for the high costs was that the workman was getting too high wages, and that he was not giving output for the wage which he received. After the war there came a slump, followed by "short time," "half time," and total unemployment. Could one blame a workman for slacking, dragging out his job, and doing as little as possible when he knew that on the completion of his work he would be unemployed, perhaps for weeks? He was not justifying slacking and not giving a fair day's work for a fair day's pay. If it could be made clear that no wage was too high, so long as the output kept pace with the wage, the cost of the building industry and all other industries would come down.

The fear, the horror of being out of work, was demoralising, and, in his opinion, was responsible to a large extent for labour unrest. If the removal of the grievance of the continuity of employment could be successfully tackled, it would, he was convinced, be effective in giving industrial stability. The solution would carry with it, not only cheaper housing and cheaper living, but more contentment and happiness for all.

Mr. P Gillespie expressed his disappointment that Mr. Donnelly had not offered any solution of the difficulty. He (Mr. Gillespie) suggested the piece-work system. There was a possibility of the State giving extensive employment on the roads and on the Shannon scheme, which would lead to a solution of the problem.

Mr. W. McMillan said that while houses that cost £600 to build were being sold at £400, and the community bore the difference in the cost, they were doing a thing that they had no right to do. (Hear, hear.)

It was decided that the subject should be further discussed at a special meeting of the club

Until we can afford it better than we can now, I would not risk any demand being made for gold merely for internal currency purposes. —Mr. Reginald McKenna.

Brigadier-General Despres, Commanding the Seventh Artillery Brigade, has been appointed Military *Attaché* to the French Embassy in London.

Cadbury's Chocolates

BOURNVILLE CHOCOLATE		1d. & 2d. BARS
CADBURY'S CHOCOLATE	MILK AND NUT MILK	2d.
CADBURY'S MILK CHOC.	ALSO WITH NUTS ½-lb. BLOCK	1/5
BOURNVILLE CHOCOLATE	ALSO WITH NUTS ½-lb. BLOCK	1/3
TRAY CHOCOLATE	(MILK AND PLAIN) Per ½ lb	9½d.
BOURNVILLE & TUDOR ASS'MTS	"	10½d.
WARWICK & BOSTON ASS'MTS	" "	7½d.

BOURNVILLE COCOA 8d per quarter pound 1-lb 1/3 ½-lb 2/6

See the name CADBURY on every piece of Chocolate

BELFAST MUSIC WEEK.

FIRST DAY'S COMPETITIONS.

The competitions in connection with the annual Music Week were opened in the Assembly Hall, Belfast, yesterday. There was a large attendance of competitors and their friends. There are altogether 774 separate entries in all classes—the largest total since the inception of the competitions. Including the choirs, there will be nearly 3,000 performers.

The following awards were made last evening:—

Quick Study Piano Solo (two days allowed to study the music)—Five entries—1, Eileen Orr, Holywood (80 out of 100); 2, Muriel Pritchard, Belfast (75); 3, Dorothy Holmes, Carrickfergus (70). Nan Carswell, Belfast, scored 72, but was second last year, and so was not eligible for third prize this year.

Solo Sight Singing—Senior—1, Mary E. Anderson, Belfast (90); 2, Jessie Dickson, Belfast (75). Junior—1, M. E. Anderson, Belfast (95); 2, Cecil G. Reid, Ballymena (93).

There were 54 entries for the Boys' and Girls' Class in Recitation, ages between 12 and 16 years—1, Marjorie McKee, Belfast (83); 2, Vera Muriel Maxwell, Belfast (82); 3, Myrtle Adams. Muriel Ballinster and Irlene Morton were equal with 81. The first two belong to Belfast, and the last to Portadown. They receive third prize.

Vocal Duets—Senior—Miss Violet E. Curran, L.R.A.M., and Miss May Curran, L.R.A.M., Belfast (89); 2, Misses Jose Hamilton and Jean Kinnis, Belfast (80); 3, Misses Mary B. McVeigh and Meta Rainey, Belfast (77).

Vocal Duets—Junior (under 16)—1, Tillie Thompson and Mary Stephenson, Ballymena (90); 2, Mary Cameron and Nannie Erwin, Ballymena (80); 3, Madge Law and Cecil Reid, Ballymena (78).

Mr. Grace said that the duettists showed artistic qualities in their singing.

Senior Piano—Sight reading of medium difficulty—1, Eileen Orr, Holywood (86); 2, Violet Reilly, Enniskillen (85); 3, Joseph G. Elliott, Belfast (84).

A pretty high standard prevailed in this contest.

Junior Piano Solo (under ten years)—1, Betty Tweed, Larne (88); 2, Valerie Trimble, Enniskillen (87); 3, Sylvia Kerr, Belfast (86). The following were awarded certificates:—Sheila Walsh (82), Patricia Finlay (82), Emily Duncan (82), Doreen Logan (82), Marjorie Daunt (81), Cecil McCrea (81), Frank Kerr (81), Kathleen E. Seeds, Bangor (81); Olive Clarke (81), Martha Coulter, Kells (81); Arthur Mowatt (81), Barbara Henderson (81), Leslie Rawlinson (81), Margaret Bailie (81), Robert Dunlop Stewart (81), Eileen Lappin (80), and Constance Higginson (80).

Junior Piano (under 16)—Fifteen competed—No first awarded. 2, Betsy McCurry (72); 3, Hope Kilpatrick (70).

Violin Sight Reading—1, Mr. L. Glick, Belfast (98 marks).

At Weymouth the Great Western Railway have built five oil-burning steamers for service to the Channel Islands.

Thousands of ladies keep a box of Martin's pills in the house. Those who use them recommend them, hence their enormous sale. Price 5s. Sold by all Chemists and Stores; or post free from Proprietors, Martin, Chemists, Southampton.—(Advt.)

ENCOURAGING ART.

ROYAL DUBLIN SOCIETY'S BIG SCHEME.

The Irish National Art competition, which will be held in the premises of the Royal Dublin Society (the organisers), at Ballsbridge, Dublin, on August 4, 5, 6 and 7 next, will be open—in its different sections—to pupils in junior and senior schools, school teachers in training institutions, students at schools of art and art classes, practical designers and craft workers. Upwards of £430 is offered in prizes, and gold medals will be provided out of the Californian Fund, which was established by William Smith O'Brien in the early sixties.

The encouragement of art was one of the earliest efforts of the Royal Dublin Society, and its new scheme offers encouragement in every grade of the artist's life, starting with competitions for drawing in chalk by children not exceeding eight years of age, and gradually working up to the painting, modelling and designing of advanced students, and, finally, to art as applied to the industries. The more advanced students in painting and modelling who have attended a school of art are offered (Taylor Art Exhibition section) two scholarships of £50 each and prizes of £10, the subjects to be painted or modelled to be announced each year.

Mrs. Broderick, of Hove, fell into the rough sea from Brighton Pier on Saturday, but her wide skirt filled with air and kept her upright in the water until help arrived.

Get a "Kodak" for Easter

You'll find many things at Easter worth recording with your "Kodak"—things near to your own heart. Your kiddies will be romping in the sunshine, the lambs will be skipping on the green hillside—the whole world will be young again. You'll treasure your "Kodak" snapshots, those picture-records of the little things and big things that go to make the happiness of life.

The best of the year is before you! Get a

"Kodak"

Have you seen the Kodak Magazine? 2d. monthly, 3s. a year, post free.

Ask your nearest Kodak dealer to show you the latest models.

Kodak Limited, Kingsway, London, W.C.2

GOSSIP FROM THE COURSE.

TAME SPORT.

MALINA'S PROMISING SUCCESS.

SEEKER SCORES EASILY.

FROM OUR TRAVELLING CORRESPONDENT.

WARWICK, Monday Night.

Coming immediately after Liverpool, the racing at Warwick, with its somewhat primitive arrangements, must seem a little tame. The Lammas Lands make far from an ideal course, and with its sharp turn and its short run-in, is apt to prove a trifle misleading for future reference. We saw nothing during the afternoon of any deep interest, but the filly, Malina, by Somme Kiss out of Speedy, whom Carslake rode for his own stable, and that of Mr. R. C. Dawson, is likely to prove herself useful. She only won by a short head from Gay Steppe, but she would have won much more easily had she not swerved a short distance from the post and seriously jeopardised her chance.

Bluette was not started for the Blacklow Stakes, and her race was rather easily won by Seeker, who has been hurdling throughout the winter and here beat Earlestown by a length. The pair had the finish to themselves, for Aruntius, who was nearly as well backed as the favourite, Oliver's Mount, could only finish within six lengths of the second.

Stanley Wootton, to whom this is a lucky course, supplied the favourite for the Southam T.Y.O. Selling Plate in the filly by Honey Bee out of Lady Derelict. She was unlucky in running, for she collided with the rails and lost her place on entering the straight. She must have had a good deal in hand, for when she was able to get up to pass Admiral Russell at the distance, and then beat him by three lengths.

Marska, who had been beaten at Lincoln, started favourite for the Castle Maiden Plate, and won a good race from Signal by half a length.

To-morrow afternoon's racing here will be of much the same class as that of this afternoon. The Pilot, by reason of his forward running at Lincoln, is likely to be fancied for the Leamington Handicap, but may not beat NAVY CUT, who also did well at Lincoln in the race won by Ribblesdale. I like the chance of ARDLEY in the Milverton Three-Year-Old Handicap, and of GROSMONT in the Grove Park Two-Year-Old Plate.

I understand that Saucy Sue did a good gallop at Munton this morning, with F. Bullock up, and in the presence of Lord Astor. This would seem to give an emphatic denial to the derogatory statements about her which were still in circulation to-day.

GALTEE MORE.

SPECIAL SELECTIONS FOR TO-DAY.

Westminster Gazette :—Double—Navy Cut and Brinklow. To-day's best—Navy Cut.

Daily Express :—Double — The Pilot and Arganthe. Safety bet—The Pilot (each way).

Daily Mirror :—Double—Apollo (nap) and The Pilot.

Daily Graphic :—Double — Lembach and Dicha.

Daily Mail :—Special selection — Sweet Whisper.

OFFICIAL SCRATCHINGS.

Newbury Spring Cup—Mignault, at 9 a.m. yesterday; Dinkie, at 11.10 a.m. yesterday.

Victoria Cup, Hurst Park—Silver Chalice, at 9 a.m. yesterday.

WARWICK MEETING.

Warwick Spring Meeting engagements—Thistle Bud, Bluette, St. Marceaux and Swan Maiden.

Grove Park Plate—Hoppe Sheila.

Castle Maiden Plate—Philan.

Shorts Handicap—Ariadne.

Milverton Handicap—The Cid.

Apprentices' Stakes—Grotwich.

DERBY MEETING.

Derby Spring Meeting engagements—Swan Maiden, Junior Bride, Mignault.

Elvaston Castle Selling Plate—Flesolli filly.

Welbeck Selling Plate—The Gripper and Mayfair.

Sudbury Plate—Royal Bottle.

Hatchfield Selling Plate—The Gripper.

Chatsworth Maiden Plate—Paddy Whack, Long Sand, Philae.

MISCELLANEOUS.

Beckhampton Plate, Newbury, St. Marceaux, Bogside engagement—Southern Sea.

All published handicaps—Shagreen.

Juvenile Selling Plate, Newbury—Jhansi filly.

CURRAGH APRIL MEETING, 1925.

APRIL 21st, 22nd and 23rd.

The following Races CLOSE TO-MORROW (WEDNESDAY) with Mr. F. Harold Clarke, 9 Hume street, Dublin.

FIRST DAY.

STEWARDS' PLATE of 100 sovs. A handicap, for three years old and upwards. One mile.

SECOND DAY.

STAND PLATE of 100 sovs. A handicap flat race, for four years old and upwards, that have not started in a steeplechase or hurdle race up before date of entry. One mile and a half. For full articles see "Irish Racing Calendar."

IMPORTANT SCRATCHINGS.

The pen was put through the name of Mignault at 9 a.m. and Dinkie at 11 a.m. yesterday for the Newbury Spring Cup, which is to be decided on Thursday.

The scratching of Shagreen from all published handicaps, at 5 p.m. on Saturday, includes the Great Metropolitan Stakes.

SPORTING PARAGRAPHS.

Mr. H. A. Brown, the well-known trainer and amateur rider, is making good progress, and hopes to be out and about again in the course of a few days.

Our Newmarket Correspondent states that Grand Joy will not run in the Newbury Spring Cup. Dunnottar will probably miss the race, with a view to the Doveridge Handicap at Derby on Friday.

Jelliss, who rode the Karl filly in the Southam Selling Plate at Warwick yesterday, was unlucky to be hit on the left eye by a stone thrown up. It was a bad bruise, and Jelliss left the course immediately after the doctor had attended to him.

Mrs. Fall was a victim of misfortune in the Blacklow Handicap at Warwick yesterday, as, after striking into Mirathorn at the start, she fell backward, and lamed herself badly, being bruised from knee to shoulder, and she also sustained a cut on the off-fore leg above the knee.

Members of the United States Army polo team, including Major L. A. Beard, Major A. H. Wilson, Captain C. Gerhart, Lieutenant E. McGinley, and Lieutenant J. Smith, are on their way to this country on the liner Minnewaska, which is due to arrive in London on Monday next.

There have been frequent instances of stallions and mares going back into training after a spell of stud life. The Duke of Westminster's Shorts Handicap at Warwick yesterday afternoon had returned for the second time to the racecourse, and although only ten years old, she has lived three foals. The mare had not run in public since September 1922, and her last success was gained in the July Handicap at Alexandra Park the same year.

Jockeys' engagements at Warwick to-day:—Milverton Handicap—Lemnos (H. Jellis), Abbess of Blyth (H. Beasley), Ardley (F. Lane), Vendemiaire (A. Burns), Elsepth (Richards), Harbury Plate—Cat's Foot (Donoghue), Hatton Selling Handicap—Repaid (Richards), Leamington Handicap—The Pilot (McLachlan,jun.), Rabbiting Brook (G. Smith), Crock Hill (Donoghue), Menassier (Richards), Flown Away (Smirke); Archerlie (Alford). Grove Park Plate—Risboro (H. Beasley), Three Pence colt (Donoghue), Silly (R. Perryman), Emerald Green (A. Burns), Sweet Whisper (F. Lane). Apprentices Stakes—Irish Delight (R. Redfern), Dicha (P. Donoghue).

SAUCY SUE RUMOURS UNFOUNDED.

There is apparently no foundation for the rumours which have been in circulation as to Lord Astor's filly Saucy Sue, having met with a mishap, as yesterday morning she was ridden in a nice exercise gallop by Frank Bullock, the spin being witnessed by her owner and Major Gerald Deane.

TO-DAY'S SELECTIONS.

Large fields promise to be the order of the day at the wind-up of the Warwick meeting to-day. There is no event of outstanding importance down for decision, but the Leamington Handicap looks like being the best betting medium of the afternoon. Higher order is set to concede weight all round, but has apparently seen his best days. Corcyrian has run with distinction under National Hunt Rules, and should not lack anything on the score of fitness, though he may not give the weight to some of those lower down the scale. Navy Cut ran sufficiently well behind Ribblesdale at Lincoln last week to be regarded as a fighting factor. New Hope, Kinnaird and Menassier are all fancied, but in choosing The Pilot I hope to have found the winner. The majority of those likely to be seen out in the Grove Park T.Y.O. Plate are as yet unknown quantities. The most encouraging reports concern Bayona, who is expected to score for Lord Lonsdale. Selections:—

Milverton Handicap—**Elspeth.**
Harbury Plate—**Pergola filly.**
Hatton Handicap—**More Pride.***
Leamington Handicap—**The Pilot.**
Grove Park Plate—**Bayona.**
Apprentices' Stakes—**Arganthe.**

DOUBLE—**More Pride and Pergola filly.**

WARWICK RESULTS.

2.0—SHORTS HANDICAP PLATE of 250 sovs. Second 55 sovs., third 15 sovs. 6 f.

Miss W. G. Knight's b. h. KING THROSTLE, by Florentino—Sweet Tarush. 6, 8-8 ..... S. Richards 1
Mr. D. M. Gant's CHEEKILY, 3, 7-5 ..... F. Fox 2
Mr. W. J. Waldron's ASCOT LAD, 3, 7-5 ..... Burns 3

Also ran—Lady Clara (R. Jones), Elegant Girl (H. Beasley), Million (H. Wragg), King's Yellow (H. Spring Thelma (G. Bennet), Decoration (J. Grundy), Nilosk (W. Alford), Swaraun (L. Scott), Ardella (S. Donoghue), Eager Stuart (H. Robbins), Cool Caress (R. James), Merry Michael (E. Robertson), Snowcloud (H. Leach), Motley (J. Jarrett), Paintbox (D. Morris). Off 2.1. (Winner trained by G. Bennett).

Betting:—Sporting Chronicle "—3 to 1 agst. KING THROSTLE, 6 to 1 Ardella, 7 to 1 Lady Clara, 8 to 1 Cheekily, 10 to 1 Cool Caress, 100 to 8 to any other.

"Sporting Life "—3 to 1 agst. KING THROSTLE, 6 to 1 Ardella, 7 to 1 Lady Clara, 8 to 1 Cheekily, 10 to 1 Cool Caress, 100 to 8 to any other.

Won by three-parts of a length; a short head. Swagman was fourth and King's Yellow last.

2.30—GUY FOUR YEARS OLD SELLING WELTER HANDICAP PLATE of 150 sovs. Four years only. 1 m.

Mr. J. Saunders's b. g. TOP OF THE LEAGUE, by Swynford—Invicta. 7-10 ..... T. Weston 1
Mrs. H. Bates's RADIATOR, 9-5 ..... G. Richards 2
Mr. S. Wootton's WITNESS, 7-11 ..... Wootton 3

Also ran—Whirlpool (F. Dempsey), Ormline (V. Smyth), Boult (R. Dick), Montano (F. Lane), Madame Jinks (H. Beasley), Bonnie Mac (H. Bridges), Fox), Swan Match (W. Alford), L.L. (J. Middleton), The Baker (R. Perryman), Hooligan (R. James). Off 2.31. (Winner trained by Pickering.)

Betting:—Sporting Chronicle "—5 to 4 agst. Witness, 4 to 1 Swan Match, 9 to 2 TOP OF THE LEAGUE, 6 to 1 each Boult and Radiator, 100 to 7 any other.

"Sporting Life"—2 to 1 agst. Witness, 4 to 1 Swan Match, 9 to 2 TOP OF THE LEAGUE, 6 to 1 each Boult and Radiator, 100 to 7 any other.

Won by three lengths; two lengths. Whirlpool was fourth and L.L. last.

The winner was bought in for 370 guineas.

3.0—BLACKLOW HANDICAP STAKES of 2 sovs. and 3 sovs. more for starters, with 200 sovs. added. Second 25 sovs., third 10 sovs. 2 m.

Mr. T. M. Lofthouse's b. c. SEEKER, by Presector—Spearetta, 4, 7-10 ..... H. Leach 1
Mr. S. G. Pickering's EARLESTOWN, 5, 7-13 ..... J. Sirett 2

Mrs. d'Arcy Baker's ARUNTIUS, 4, 7-7 ..... G. Richards 3

Also ran—Mirathorn (C. Smirke), Ceinturon (M. Beary), Landman (L. Faulkner), Oliver's Mount (F. Lane), Mrs. Fall (R. Perryman), Ondas (J. Morgan), Weathertide (A. Orme), Bombiac (K. Robertson), Red Ronald (A. Burns). Off 3.0. (Winner trained by B. Roberts.)

Betting:—Sporting Chronicle "—9 to 4 agst. Oliver's Mount, 3 to 1 Aruntius, 6 to 1 Earlestown, 7 to 1 SEEKER, 8 to 1 Mrs. Fall, 10 to 1 Ondas, 100 to 6 any other.

"Sporting Life"—9 to 4 agst. Oliver's Mount, 3 to 1 Aruntius, 6 to 1 Earlestown, 7 to 1 SEEKER, 8 to 1 Mrs. Fall, 10 to 1 Ondas, 100 to 6 any other.

Won by a length; six lengths. Red Ronald was fourth and Mirathorn last.

3.30—SOUTHAM T.Y.O. SELLING PLATE of 200 sovs. Second 30 sovs. 5 f.

Mr. S. Wootton's b. by HONEY BEE—DERELICT, 8-9 ..... C. Smirke 1
Mr. H. Keut's ADMIRAL RUSSELL, 8-12 ..... J. Sirett 2
Mr. H. I. Cottrill's LOVE IS BLIND, 8-9 ..... R. Jones 3

Also ran—Sweet Hawthorn (G. Richards), Captivator (Kirkby), Marl filly (H. Jellis), Merry Wit (Mr Beary), Blue Curtain (B. Carslake), Indian Song (V. Smyth), Quarrel (F. Fox), Bombiac (K. Piemani), Sealed Gate (J. McLoughlin). Off 3.32. (Winner trained by Wootton.)

Betting:—Sporting Chronicle "—6 to 4 agst. LADY DERELICT FILLY, 5 to 1 Indian Song, 6 to 1 each Marl filly and Admiral Russell, 7 to 1 Compulator, 8 to 1 each Merry Wit and Love is Blind, 100 to 6 any other.

"Sporting Life"—5 to 4 agst. LADY DERELICT FILLY, 5 to 1 Indian Song, 6 to 1 each Marl filly and Admiral Russell, 7 to 1 Compulator, 8 to 1 each Merry Wit and Love is Blind, 100 to 6 any other.

Won by three lengths; same. Merry Wit was fourth and Quarrel filly last.

The winner was bought in for 300 gns.

4.0—KINETON T.Y.O. PLATE of 300 sovs. Second 55 sovs. out of it. 1 m.

Mr. R. C. Dawson's b. f. MALINA, by Somme Kiss—Speedy. 8-8 ..... E. Carslake 1
Mr. H. Shaw's GREY STEPPE, 8-8 ..... T. Weston 2
Sir E. Jardine's WINTER QUEEN, 8-8 ..... G. Donoghue 3

Also ran—Polish Glory (A. Burns), Glenhall (Markham), Yoltina (H. Miller), Fructidor (H. Beasley), Royal Rosette (H. Jelliss), Gay Sultan (H. Wragg). Off 4.0 (Winner trained by Gay Crundell.)

Betting:—Sporting Chronicle "—2 to 1 each agst MALINA and Grey Steppe, 7 to 1 each Winter Queen filly and Royal Rosette, 100 to 8 any other.

Sporting Life "—2 to 1 each agst. MALINA and Grey Steppe, 7 to 1 each Winter Queen filly and Royal Rosette, 100 to 8 any other.

Won by a short head; three lengths. Royal Rosette was fourth and Polish Glory last.

4.30—SUTTON MAIDEN PLATE OF £425-OLD PLATE of 900 sovs. Second 95 sovs., third 10 sovs. 1 m.

Mr. T. Davidson's ch. c. MARAKA, by Stornoway—Marsquilin. 8-10 ..... R. Jones 1
Sir E. Hulton's SIGNAL, 8-7 ..... C. Smirke 2
Mrs. M. G. Hartigan's BLAIRTOLL ..... G. Richards 3

Also ran—Fol Espoir (H. Beasley), Monsieur (H. Miller), Hershey (F. Lane), Mrs. Meda Bridge (W. McLachlan, sen.), Luigi (T. Carey), Honeychurch (A. Burns), Stoutcliffe (T. Hudson), Lady Ann (W. Morton), Bonne d'Evans (S. Cocksepite (F. Fox). Off 4.31. (Winner trained by Cottrill.)

Betting:—Sporting Chronicle "—6 to 4 each agst. MARAKA and Signal, 10 to 1 Ridgeway, 100 to 9 Fol Espoir, 20 to 1 any other.

"Sporting Life"—6 to 4 each agst. MARAKA and Signal, 10 to 1 Ridgeway, 100 to 9 Fol Espoir, 20 to 1 any other.

Won by half a length; a length. Fol Espoir was fourth and Meda Bridge last.

4.30—MATTON (S.) HANDICAP of £200. 1 m. 5 f. Acc. st. lb.

ENBACH (Mr. de Pledge)....J. Rhoden 4 9 11
IVINKIRK (Mr. R. C. Dawson)...Owner 5 8 9
WILD DUCK (Mr. F. Williams)...J. Scott 6 8 0
REPAID (Mr. W. Needham) .....Ashby 5 8 0
MORE PRIDE (Mr. G. Bennett)...Owner 5 8 0
PARIS FLIGHT (Mr. Hamilton)....Private 5 8 0
L.L. (Mr. F. Bennett) .....Roberts 4 7 7

(The above have arrived.)

DAWN OF PEACE (Mr. Tate) .....Hobbs 10 9 4
FERDIE (Mr. A. Cerbetti) .....Bullock 9 9 0
FANDY BAY (Lt.-Col. Dansey)...Faulkner 4 9 0
IRISH CHEDDAR (Mrs. Baker)...Baker 4 8 12
SAM FOX (Mr. C. Rose) .....Moss 10 8 9
SULLIVAN (Mr. Tracoure) .....Hatt 6 8 9
MARTINMERE (Mr. Halford) .....Law 5 8 9
MONTAGUE (Mr. R. Day) (7)h. ex. Aug. st. lb.
A. Waugh 8 8 5
THAMAR (Mr. W. Philip).....Philip 8 8 0
BLUEBEACH (Mr. Gerbetti).....Stevens 8 8 0
CANTON (Mr. Howard Lacy)...Reardon 8 8 0
DOMINICAN (Mr. J. Reardon).....Owner 7 7 7
SOUTH FOUR (Mr. Hamilton).....Private 7 7 7
POT O' CREAM (Mr. Methven).....Powell 7 7 7
PATTERS (Mr. Rooney) .....Rooney 7 7 7
3.30—LEAMINGTON HANDICAP of £2,000. 2 m. 22 and £3 more for starters, with £200 added. Second receives £350, third £18. 1 m. 2 f. Acc. st. lb.

HIGHLANDER (Mrs. Brownlee) Butchers 9 2
CORCYRIAN (Sir George Murray) Pease 9 10 6
NAVY CUT (Mr. R. J. Medley) ..Pollock 7 10 0
THE PILOT (Lt. Zetland) .....Dundas 6 9 13
KISS THE MINT (Mr. F. Templeman) Owner 8 8 2
LANDMAN (Mr. Hennessy) ...McKenna 8 8 2
SYNORIX (Mr. P. Rall) .....A. Sadler 8 8 2
KINNAIRD (Mr. Eric Platt) ...Hartigan 8 8 2
NEW HOPE (Vicomte de Ronsiers) R. Dawson 8 8 1
MENASSIER (Mr. M. Hartigan)...Owner 8 8 0
ARCHERLIE (Mr. Hall Walker)...Pope 8 8 0
FLOWN AWAY (Lt.-Col. Dansey) ..... Faulkner 7 8 8
ANCHORITE (Mr. G. Smith) W. Waugh 7 8 8

(The above have arrived.)

FAIR CHARLOTTE (Mr. Cribbon) Clancy 8 10 10
BLACK DAWN (Mr. Gregory) ...Morris 8 8 9
CONFIDENTIATION (Mr. Sheppard Combs) ..... Tabor 8 8 7
LIGHT CAVALRY (Mr. E. Clark) Hogg 8 8 7
BALLARD (Mr. Jacobson) .....F. Hunter 8 8 6
FORMIDABLE (Lt. Cawley) ...Powell 8 8 4
FLORID (Mr. S. Wootton) .....Owner 8 8 3
BABBLING BROOK (Mr. W. A. Reed) ..... Foster 8 8 2
BLACK ORATOR (Mr. J. Reddie) Morris 8 8 2
MARTINIQUE (Mr. A. Halford) ...Law 8 8 2
BRINKLOW (Mr. E. O. Gubp) Owner 8 8 2
KYRA (Capt. Gooch) .....Owner 8 8 2
RED OR (Mr. P. Bartholomew) J. Kelly 8 8 1
SUDDUER (Capt. F. French Davis) ..... Gilbert 4 8 0
WARD (Mr. H. Powney) .....Owner 4 7 13
DRIVE (Mr. A. Bull) .....Woodland 4 7 12
DARK DAVID (Mr. Hennessy) McKenna 5 7 8
HARRIDI (Mr. C. Whitbarn) ...Cottrill 4 7 8
DARK EMERALD (Mr. H. Webb) Webb 5 7 7
EDWIN (Mr. J. Bayliss) .....Shedden 4 7 0
NAPTHA (Mr. T. Coulthwaite) ...Owner 4 7 0
JEVINGTON LASS (Mr. Philip) Philip 5 7 0

4.0—GROVE PARK TWO-YEAR-OLD PLATE of £200. Second £20. 5 f. st. lb.

THREE PENCE C., by Santoi (Mr. M. Dugan) .....Rosson 8 12
SWEET HAWTHORN C., by Battleaxe (Mr. F. Lane) .....Major Waller 0 8 12
POLYPHONIA (Mrs. M. A. Higgs).....Smith 8 12
RISBORO (Mr. W. A. Higgs) .....Owner 8 12
DRESSLOR (Mr. C. H. Bartelot).....E. Bullock 8 12
DARGLE GLEN (Lt.-Col. Wingfield).....Pope 8 12
GUORMONT (Mr. P. Archer) .....F. Archer 8 9
CALTHA, by The Visier (Miss E. Wright) .....G. Sadler 8 9
EMERALD GREEN (Capt. F. Forester) .....Harper 8 9
BAYONA (Lord Lonsdale).....F. Darling 8 9
SWEET WHISPER (Mr. H. Shaw)....Morton 8 9
GREY STEPPE (Mr. H. Shaw) .....Morton 8 9
WHITE BIRD (Baron F. de Tuyll) .....Hartigan 8 9

(The above have arrived.)

ST. MARCEAUX (Lady Edgar) C. Davis 8 12
SOLEMN SILENCE C., by Cylha (Lord Ellesmere) .....Rickaby 8 12
HAPPY CALL C., by Grosvenor (Mr. Russell) .....Ripell 8 12
SIMONY (Mrs. Gilbert Robinson) ...R. Day 8 12
TARNECOR (Mr. J. A. de Rothschild) Pratt 8 12
VENICE C., by Plaudit (Mr. G. Barclay) .....Jun. 8 12
POURVILLE COLT, by Herodion (Mr. W. A. Read) .....Foster 8 12
LA PATRIE G., by Viceroy (Mr. P. Beckett) .....Rickaby 8 9
LOVELY KISS (Mr. H. Brueton) G. Jones 8 9
BALLY NUISANCE (Mr. H. Cottrill) Owner 8 9
SHE IS MY MAN (Mr. Davy) .....Bullock 8 9
HONGRADE (Mrs. Drummond) ...Darling 8 9
CARA MIA (Mrs. Drummond) ...Darling 8 9
PARADEISOS (Mr. R. G. Fotheringill) .....Private 8 9
DRAPA P., by Simon Square (Sir Frederick Fawkes) .....McColl 8 9
LADY GUNN G., by Longboat — Lovely Thrush (Capt. Friend) .....Owner 8 9
WHITE VEIL F., by Hurry On (Mr. R. Gorton) .....Wragg 8 9
CANADIAN GIRL (Mr. H. Green)...Private 8 9
SWAN MAIDEN (Mr. R. B. Henry) C. Davis 8 9
SWAN MATCH (Mr. W. Alford) ...Alford 8 9
SMITHERENES (Mr. Sol Joel) .....Earl 8 9
BOMBAY (Lord Lonsdale) .....Templeman 8 9
SWYNYG (Mr. A. Bradley) .....Nightall 8 9
TAMORA (Mr. J. A. de Rothschild)...Pratt 8 9
ORIBONIA (Mr. H. Toon) .....Owner 8 9
SILVER HEEL (Lord Woolavington) .....F. Darling 8 9
DELORAINE (Mr. F. Weeden) .....Larkin 8 9
HOWCHE (Mr. C. Whitbarn) .....Cottrill 8 9
PERFECT (Mrs. S. Whitburn) .....Cottrill 8 9
ARDLUIT FILLY, by Honey Bee (Mr. S. Wootton) .....Wootton 8 9
WATERSIDE GLASS FILLY, by Sunstar (Mr. S. Wootton) .....Wootton 8 9
DARING (Mr. F. Wright) .....Templeman 8 6

4.30—APPRENTICES' STAKES of 2 sovs., with £100 added. 1 m. 3f. Agc. st. lb.

PASS THE MINT (Mr. F. Templeman) .....Owner 6 8 12
BRINKLOW (Mr. H. Hamshaw)...Owner a 8 12
IRISH DELIGHT (Mr. M. Roberts) .....Saxby 8 7 10
DICHA (Lt.-Col. E. M. Dansey) .Faulkner 5 7 7
LIGHT (Mr. Tyrrell) .....Owner 5 7 7
BOBY BISTO (Mrs. C. Stevens) C. Stevens 3 6 12
ARGANTHE (Mrs. Bendir) .E. Harper 4 6 9

(The above have arrived.)

DESERT CHIEF (Mr. H. F. Sneyd) .....Tyrder 6 8 12
HARRISHI (Mr. C. W. S. Whitbarn) .....Cottrell 4 8 9
FRONT LINE (Mr. O. F. Mosley) .Mosley a 8 9
HAT ROCK (Mr. F. Sharp) .....Sharp 4 8 9
DIVE (Mr. J. Wallis) .....Wallis 4 8 0
ROCKVILLE (Mr. F. Hartigan) ...Owner 4 7 11
BONAVENTURE (Mr. W. A. Read) .Foster 4 7 11
CLEAR EYE (Miss Vincent) .....H. Hedges 4 7 11
TROPICAL (Mrs. Hartigan) .M. Hartigan 5 7 10
CINNADON (Mr. T. H. S. Cannon) .....Cannon 6 7 7
PARAMOUNT CHIEF (Capt. W. T. Holland) .....Daly 6 7 7
KIP (Mr. A. C. Saunders) .....Clement 5 7 7
PERM (Mr. G. Burton) .....Owner 5 7 6

LATEST SCRATCHING.—Apprentices' Stakes—Black Jerry.

RUGBY

SCHOOLS' INTERPROVINCIAL.

LEINSTER v. ULSTER.

So far none of the players selected to play in the Inter-Provincial Schools' match at Lansdowne road on Saturday have declared off. The teams are:—

Leinster—R. Lurring (St. Andrew's; J. Greally (Clongowes), M. Crowe (Blackrock) (capt.), J. Arigho (Castleknock), E. Lightfoot (Castleknock); T. O'Reilly (Castleknock), M. Lambe (Castleknock), Dunne, Michael (Blackrock), N. McAuley, H. Tighe (Belvedere), F. Meagher (Castleknock), A. Nowlan (Mountjoy), J. S. Synge (St. Columba's), M. Hanrahan (Belvedere).

Ulster—T. M. D. Stewart (Coleraine); W. Vance (Methodist), Malcomson (Lurgan), S. Mullan (Coleraine), and J. H. Gage (Campbell); J. Patrick (Coleraine) and J. R. Ross (Dungannon); D. McClelland (Coleraine) (capt.), J. L. Baxter (Coleraine), Thompson (Methodist), R. Cameron (Ballymena), N. Johnston (Portora), R. H. Cameron (Campbell), Foster (Armagh), and Anderson (Foyle).

BANKERS' INSTITUTE CUP.

The final match between Royal Bank and Ulster Bank will be played at Lansdowne road on Thursday at 4.30 o'clock. The gate receipts will be divided between Royal City of Dublin and Sir Patrick Dun's Hospitals.

UNITED DUBLIN BANKS v. LONDON AND WESTMINSTER BANK.

This match will be played on Easter Monday at Lansdowne road

TO-DAY'S FIXTURES.

JUNIOR SCHOOLS CUP FINAL.

Belvedere College v. Blackrock College. Lansdowne road, 3 o'clock.

LEINSTER SENIOR CUP RE-PLAY.

Bective Rangers v. Lansdowne. Lansdowne road, 4.30.

TEAMS FOR TO-DAY.

Lansdowne—W. F. Crawford; J. K. Murray, J. Moran, R. E. McGuire, F. V. Harris; E. N. (Jaine Swan, J. Taken out step up to and including 10th May. Competitor returning best three cards to win.

Bective Rangers—J. Ballagh; S. Ballagh, J. Fitzgerald, A. F. Atkins; M. O'Meara, J. D. Clohessy, G. O'Neill; J. A. Clarke, W. P. Colloty, R. Colloty, R. N. Powell, C. Fagan, D. Ryan, J. McMorrough, M. Booth.

RUGBY FOOTBALL

LEINSTER v. ULSTER.

SCHOOLS' INTER-PROVINCIAL,

At LANSDOWNE ROAD,

WEDNESDAY, APRIL 1st, 4 p.m.

Admission ..... 1/- Schoolboys ..... 6d.

Proceeds in aid of the J. T. Magee Family Fund.

—(Advt.)

SELECTIONS FOR WARWICK MEETING TO-DAY

PAPER.	2.0 RACE.	2.30 RACE.	3.0 RACE.	3.30 RACE.	4.0 RACE.	4.30 RACE.
Irish Times	Elspeth.	Pergola filly.	More Pride.*	The Pilot.	Bayona.	Arganthe.
S. Life and Sportsman	Ardley.	Lady Wedgwood filly.*	Paris Flight.	The Pilot.	Bayona.	Arganthe.
Man on the Spot	Lemnos.	Lady Wedgwood filly.	Montagne.	The Pilot.*	Venice colt.	Front Line.
Westminster Gazette	Ardley.	Cat's Foot.	Repaid.	Navy Cut.	Grosmont.	Brinklow.
Daily Express	Elspeth.	Wootton's best; if ab., Pergola filly.	Lembach.	The Pilot* each way.	Bayona.	Arganthe, next best.
Daily Mirror	Apollo.	Wootton's best.	Paris Flight.	The Pilot.	Grosmont.	Brinklow.
Daily Graphic	Elspeth.	—	Lembach.*	Crock Hill.	Simony.	Dicha.
Star	Elspeth.	Senior Partner.	Repaid.	The Pilot.*	Caltha filly.	Brinklow.
Evening News	Ardley.*	Daring.	Irish Cheddar.	Confirmation.	Grey Steppe.	Brinklow.*
Evening Standard	Apollo.	—	Plus Fours.	Pass the Mint.	Simony.	Brinklow.
Daily Mail	Elspeth.	Cat's Foot.	Dunkirk.	The Pilot.	Sweet Whisper.	Brinklow.
Times	Apollo.	Cat's Foot.	Dunkirk.	The Pilot.	—	Brinklow.

POINT-TO-POINT.

THE BARBOUR CUP.

SMART PERFORMANCE BY GAME BOY.

Always a strong attraction at Westmeath Hunt Point-to-Point Meetings, the race for the Barbour Cup has seldom been watched by a bigger gathering than that which assembled at Ardivanan, Mullingar, yesterday. As a matter of fact, the high ground overlooking the course was packed almost to inconvenience, while hundreds of motor cars were parked at the foot of the hill. The attendance, certainly, was a striking testimony not only to the popularity of the race, but to the popularity of the Westmeath Hunt also.

It was, however, from the onlookers' point of view, a disappointing race, for it was a match source from start to finish. A field of fifteen went to the post, nine Hunts being represented. Sir Thomas Ainsworth's Conette was greatly fancied, as were last year's winner, Jack; Mrs. Jiggs, and Wild Cast, in a lesser degree; but when the flag fell Mr. Cecil Baldwin sent Game Boy to the front, and setting a hot pace, and making every flag a winning post, Mr. Mangan's gelding was never headed. Game Boy had previously this season won at Naas and the Fingal Harriers' Meetings; but was somewhat unlucky at the recent Kildare Hunt fixture. He, however, made ample amends on this occasion, and, by a fine performance, his smartest display across country, Claresan and Wild Cast ran very well, indeed, as did Singing Water, but Game Boy,

FINANCIAL NEWS AND NOTES.

MARKETS AT A GLANCE.

MONDAY NIGHT.

STOCKS AND SHARES :—

London Markets steady and featureless.

Dublin Market steady—National Loan and Guinness higher.

National Loan, 96.

Birmingham Motor Shares firmer.

Manchester Textiles weak.

New York Stock Market —

BANK OF ENGLAND RATE ...	5	per cent.
SAME DAY LAST YEAR	4	,,
IRISH BANKS RATE	6	,,
Do., DEPOSIT RATE	2½	,,
Do., OVER £500	3	,,
LONDON DAY-TO-DAY LOANS.	5-4	,,
Do., CALL MONEY	3	,,

IRISH STOCK EXCHANGES.

DUBLIN.

NATIONAL LOANS IRREGULAR. BANK STOCK QUIETER. GUINNESS GOOD. TEXTILES STEADY. IMPERIAL TOBACCOS LOWER. "CASHEL" STOCKS FLUCTUATING.

The Stock Markets were not without interesting price movements yesterday despite the general paucity of dealings. Government National Loan advanced to 96 or 1 prem., but Compensation 5 p.c. slipped away to 92, a further fall of ¾. British Funds were well held. Banks were very quiet, and almost without change. Bank Stock was on offer at the recent advance. Among Breweries, Guinness Ord. was freely supported, and rose to 56. Distillery issues were less firm. Marconi Ord. Shares fell sharply for no apparent reason. Home Rails were rather better on balance. "Loop Line" Guaranteed Stock, as expected, rose sharply. Great Southern Pref. was better, but the Guarantee was again on sale. Great Northern issues did not vary. Johnston Bakery Shares were scarce. Dunlops and Parent Trusts were featureless. Imperial Tobaccos were again lower. Textiles were nearly all idle, but appeared nominally steady. Lever Brothers issues were sellers. *Irish Times* Pref. in demand.

Government National 5 p.c. Sterling rose ¼ to 96, but Compensation 5 p.c. fell ¼ to 92.

British Funds had an improving trend. War Loan 5 p.c. rose ⅛ to 101¼, and then eased to 101⅛. Irish Land 2½ p.c. ¼ to 58½, while Consols repeated 56⅜.

Banks were idle. Munsters remain at 64. Bank of Ireland Stock closed nominally ¼ lower at 295 to 295½.

In Breweries and Distilleries, Guinness Ord. rose ⅛ to 56, while the Pref. repeated 11⅞. Buchanan-Dewar Ord. fell 1s. 9d. to 68s., and Dublin Distillers 1s. 6d. to 69s. 6d. Castlebellingham and Drogheda Ord. £10 Shares were sold at 71s. for an odd lot. Marconi Ord. fell 2s. to 32s., but Canadians rose 1¼d. to 5s. 4¼d.

Among Home Rails, Great Northern Ord. was again sold at 50, or half-price. Great Southern Ord. was no better than 30 to 30½. The Pref. rose ½ to 61, and the "Loop Line" Guaranteed no less than 6 points to 52, but the 4 p.c. Guaranteed fell 1¼ to 54, and the 4 p.c. Debs. ¼ to 63.

In Trams, Dublin United Pref fell ⅛ to 84⅝.

Dunlop Rubber Ord. were busy at 12s. 1½d., 12s., 12s. 3d. Parent Trust Pref. were bid for at anything under 15s., and offered at that figure.

In Bakery, Johnston Ord. rose 6d. to 60s. 6d. ineffectually bid; and in Drapery Shares, Walpole Brothers 5 p.c. £5 Debs. repeated 87s. 6d., and Bolands Debs. 64.

As regards Manufacturing Shares, British-American Tobacco repeated 115s. 6d., but Imperials fell 10½d. to 92s. 3d., and Canadians 3d. to 29s. 9d. Textiles were just steady. Courtaulds, at 87s. 4½d.-87s. 6d., were firm. Cotton Ord. rose 1½d. to 61s. 10½d., but Spinners fell 6d. to 60s. 6d. Cotton Pref. realised 18s. 10½d., and Spinners Pref. 19s. 7½d. Lever Brothers 7 p.c. Pref. gave way a further 3d. to 21s. Brunner Mond Ord. opened firm at 41s. 9d., and then rose to 42s. Goulding Debs. repeated 70s. 6d.

In Trading, etc., Burke Ord. repeated 82s., but the Pref. rose 3d. to 76s. 9d. Hayes, Conyngham and Robinson Debs. repeated 50s. 4½d., and *Irish Times* 2nd Pref. 17s. 9d. Kiruvu Rubber was on offer at 2s., and Yam Seng Rubber repeated 2s. 6d.

Shell Transports repeated 34s 6d., and British Controlled Oilfields Common realised 19s. 6d.

BUSINESS DONE AT ALL SESSIONS.

Transactions for cash only, except "x."

National Loan.(95½)	96	Dunlops ....(12/1½)	12/1¾
Compensation Stock (92½)	92	Do. ....(12/-)	12/- ⅜/3
Consols .....(56¾)	56⅜	Bolands Deb...(64)	*64
5% War Loan (101⅛)	101⅛	Johnston Ord. .....(60/-)	60/-
Funding Loan.(88½)	88⅜	Walpole Deb..(87/6)	87/6
2½ Land ....(58½)	*58⅜	B.A.T. ....(11/6)	11/6
Bank of Ireland (295½)	295¼	Imp. Tob...(93/1½)	92/3
Do. ....(295½)	295¾	Brunner Mond.(41/9)	*42/-
Mun. & Lein....(64½)	64⅞	Cottons ....(61/9)	61/10½
Buchanan Dewar ..... (69/9)	68/-	Do. Pref...(x.d.)	18/10½
Castlebellingham Brew. Ord. .....(71/-)	*71/-	Courtaulds ..... (87/6)	87/4½ /6
Dublin Distillers ..... (50/-)	49/6	Spinners .....(61/-)	60/6
Guinness .....(55⅛)	56	Do. Pref. .....(21⅜)	21⅛
Do. Pref. .....(11⅛)	11½	Lever 8% .....(21/3)	21/-
Marconi..(34/-)	32/- *2/-	Burke Ord....(82/-)	82/-
Do. Canada .....(5/4)	5/4	Do. Pref....(76/6)	76/9
G. Ord.....(60)	*60	Hayes Conyngham Deb.	
Do. Pref.....(40¼)	41	(59/4½)	59/4½
Do. Pref.....(85¼)	84	Kiruvu Rubber 2/6a	
Do. Bush. June, do. ..... (46)	52	Yam Seng Rubber	
Do. Deb. .....(63½)	63	*Irish Times* 6% ..... (17/9)	17/9
Dub. Trams Pref.(61)	61⅛	Controlled Oil Ord. .....(2/6)	2/6
Parent Pref. (14/10½)	14/10½	Shells .....(84/6)	84/6

18/5 Deb. lot, b bid, a asked.

(Last business done given in parentheses).

IRISH BANKS' RATE.

Discount ..... 6 p.c. 5th March, 1925.
Deposit ..... 2½ p.c. 5th March, 1925.

STOCK EXCHANGE SETTLEMENTS.

Mining contango day ...	April 20
General contango day...	Mar. 31 | April 21
Ticket day	April 1 | April 22
Account day	April 2 | April 23

BELFAST.

Belfast Exchange opened the week in quiet fashion. War Loan changed hands at 101⅞ and 101¾, 3½ per cent. Conversion Loan at 77⅛, 5 per cent. National War Bonds 1927 at 105¼, and Victory Bonds at 91⅛. In Bank Shares, Northern Bank A. were done at 5¾. Other Bank Shares were unchanged. In Industrials, York Street Flax Spinning Co. 7 per cent. Pref. were done at 22s., 1 and 2 Coats at 52s. 6d., and Courtaulds at 87s. 3d. and 87s. 6d. Hughes Pref. brought 19s. 6d., and an odd lot of Hughes Ord. 35s. 6d. White, Tomkins and Courage Ord. were dealt in at 27s., and a transaction in Pref. of this company at 17s. 7½d. on 27th inst. was also marked. Dunlop Rubbers changed hands at 12s. 1½d., and a small lot of Imperial Tobaccos at 92s. 9d.

PROVINCIAL EXCHANGES.

BIRMINGHAM.—Motors eased after firm opening. Humbers, Standards, Singers all the turn lower. Rovers better again. Enfields rising. Dunlops active and firm. Austins, 5/4½; Bean, 8/7½; Bluemels, 37/3; Components, 3/3; Enfield, 4/4½; Enfields, 29/6; Humbers, 39/9; Natbers, 27/7½; Pref., 20/4½; Rolls, 32/6; Rovers, 12/9; Singers, 36/6; Standards, 45/-; Swifts, 7/9; Triumphs, 35/3; Vauxhalls, 6/6; Dunlops, 12/3; Parent Deferred, 40/9.

MANCHESTER.—Textiles again show weakness. Several declines. Bleachers, 69/6-70/6; Pref., 21/3-21/9; Calicos, 36/-36/3; Pref., 18/3-18/9; Dyers, 78/-79/-; Pref., 20/6-21/-; Cottons 61/-62/-; Pref., 19/3-19/6; Spinners, 60/-60/6; Pref., 19/-19/6; Combs, 8/6-8/9; Coats, 63/-63/6; Ship Canal, 7⅞-8⅛; Pref., 8⅛-8⅜; Velvets, 27/-27/6.

BANK OF IRELAND.

DUBLIN BANKS' CLEARING RETURN.

Week ended	Corresponding Period of Last Year.	+Increase or -Decrease.
£	£	£
March 28..	5,565,400	5,649,000 +283,600
Total thirteen weeks to date	68,980,100	73,535,800 +4,578,700

Twenty-three thousand tons of white refined sugar were produced from beet grown in Great Britain last year, compared with 7,911 in 1922

LONDON STOCKS STEADY.

NO DEFINED FEATURE.

With the Mining carry-over in progress and the end of the quarter to-day, business remained restricted in the majority of section. of the London Stock Markets yesterday. Gilt-edged securities kept steady. The Mining Market was quiet, as a whole, but Platinum Shares, after an indifferent opening, developed a stronger tendency. British Funds were steady, and at the close prices were much the same as before. Banks were generally quiet, and, with the exception of a decline of ½ in National Provincial (£4 paid), and of ⅛ in Barclays "A," previous prices were repeated. Telegraphs were also steady in tone. Among Marconis, the New Ord. eased to 10s., or 9d. lower, but others were all held. Radio Corp. Common shed ⅛ to 10½. Guinness Ord. were a firm spot among Breweries, the final figure being 5 points better at 560. In Steels, Vickers were repeated at 9s., despite the passing of the Ord. dividend. Newspaper descriptions were firmer. Associated Def. gained ⅛, while Mirror Ord., at 6¾, were ⅛ to the good. Nitrates were steady, and without alteration on the day. Among Textiles, Courtaulds showed a harder tendency, but no change was shown at the finish. Other Textiles generally were inclined to be dull, apart from British Celanese, which improved 1s. to 8s. 6d., or 6d. better. Tobaccos were inclined to droop. Carreras improved to 8½, or ¼ better.

FOREIGN BONDS EASIER.

In the Foreign Government Stock market Peruvian Pref. recovered ½ to 31½, but the Debs. lost a point to 101, while the Ord. repeated 3½. German 3 p.c. shed ¼ to 1, while French Fives also lost ¼ to 19. Greek Sevens lost ⅛ to 9½, but Hungarian 7½ p.c. and German 7 p.c. were both held. Argentine 5 p.c., 1909, lost a point to 90 x.d., while Uruguay 3½ p.c. finished ¼ lower at 61. Among Chinese, the 5 p.c., 1912, were quoted x.d. at 69½. Japanese and Mexican issues were steady and without change.

RAILS SAGGING.

Home Rails were quiet, but an easier tendency was manifest where alterations occurred. Midlands shed ⅛, while the 4 p.c., 1923, lost a point. North-Eastern Def. Ord., at 25½ x.d., and the 4 p.c. 1st Pref., at 75 x.d., were ¼ and a point lower, respectively. Southerns were maintained, as were Metropolitans and Underground issues.

Colonial and Foreign Rails exhibited a sagging tendency. Canadian Pacifics dropped back to 146, or 3 points lower than the week-end level. Grand Trunks were all held. Cordoba Central Ord., at 15½, and the Deb. Pref., at 32, were both ½ lower. Entre Rios Ord., at 34, were ¼ down. Leopoldina and United of Havana both finished ¼ lower. Buenos Ayres issues were steady.

OILS STEADY AT THE CLOSE.

Having regard to the condition of markets generally yesterday the Oil share section made a satisfactory showing. It is true that interest centred mainly on a few specialities, and that business was to some extent checked by the preliminaries in connection with the carry-over, but despite some uncertainty at the start the market closed with a steady appearance. Leading issues had an easier tendency at the commencement of business owing to the fact that the prices quoted in New York on Saturday last were mostly lower. An additional factor making for dulness was the increase in American production. Among the leaders, Shells commanded the bulk of attention, and although they made a dull start they responded later to a moderate demand, and finally registered an advance. Royal Dutch were also lower on the commencement of business, but improved later, although the final price was below the best. Anglo-Persians remained quiet, closing unchanged, but a small gain was marked in Burmahs. Anglo-Americans strengthened despite the lower price ruling in New York on Saturday last. Dealings in Mexican Eagles were of little importance, and the shares left off easier. A fairly active business was in progress in British Controlled, in the course of which the price fluctuated widely, and at times rapidly. On balance, both the Common and Pref. shares showed losses. The course of the shares was governed mainly by the option position. V.O.C. Holdings met with a moderate amount of attention and closed at an advance.

RUBBER SHARES FIRMER.

A much firmer tone was manifest in the Rubber share market yesterday, but business showed no great expansion, in spite of the rise in the price of the raw material. Price changes were fairly numerous, and, with the exception of a few small decreases, movements were generally in favour of holders. Bukit Rajah gained 1s., while Anglo-Dutch and Bah Lias were both 9d. to the good. Highlands put on 10½d. to 41s. 10½d. c.d., while Selangor finished 7½d. better. Kapar Para were an exceptionally firm market, and here an improvement of 1s. 10½d. was registered, the final quotation being 42s. 6d. Kepong and Lanadron were both firmer. Rubber Trust put on 4½d. to 35s. 1½d. Rubber Estates of Johore at 22s. 6d. were 1s. 3d. better, while Sapong finished 6d. better at 12s. 9d. Telegoredjo hardened to 52s. 6d., or 1s. 6d. better. Glenbervie, on the other hand, dropped 4½d., while Kamuning were 1½d. down. Sumatra Cons. slipped back to 28s., or 1s. 5d. lower. Yam Seng finished fractionally lower at 2s. 4½d.

TEA SHARES IRREGULAR.

An irregular tendency characterised the Tea share market yesterday, while the amount of business transacted was extremely small. Price movements were not numerous, and, although fairly evenly distributed, they were the turn lower on balance. Assam Dooars were a good spot, the final quotation being ½ to the good at 46½, while Bargang put on 2s. 6d. to 53s. 9d. Jokai moved up to 85s. 6d., or 1s. better on the day, while Lunuva at 45s. 3d. were 1s. 3d. to the good. Amalgamated Estates, on the other hand, dropped ½ to 38½, as did Consolidated Tea and Lands to 31½. Assam Frontier lost ⅛, and Cachar Dooars finished 1s. 7½d. lower. Halem gave way rather sharply to 68s. 6d., or 2s. 3d. lower, while Eastern Assam at 71s. 3d. and Doom Dooma at 95s. 10½d. were 10½d. and 7½d. lower respectively. Empire finished slightly easier at 65s., while Longai Valley at 40s. were also the turn down. Jorehaut slipped back to 84s. 3d., or 1s. 9d. down, while Tea Share Trust at 34s. 3d. showed a decline of 1s. 1½d. Travancore lost ⅛ to 5⅛.

INDUSTRIALS (AFTER OFFICIAL HOURS)

Inactive conditions ruled in the Miscellaneous and Industrial markets yesterday, business being restricted to some extent by the approaching carry over. A slightly harder tone became evident here and there, but, on the whole, the tendency was undecided. Firmness characterised the Artificial Silk share group. Courtaulds came into request, and put on 9d. to 87s. 9d., and Listers improved to 30s. Celanese received fresh support, which took them to 8s. 9d., and the Prefs. rose 6d. to 13s. 3d. Otherwise, Textiles remained off colour, Lees losing 6d. at 62s. 6d., Dyestuffs Prefs. 4½d. at 10s. 3d., and Calico Printers and Sewing Cottons 3d. each at 36s. and 61s. 9d. respectively. Amalgamated Cottons eased to 9s. Iron, Coal and Steels displayed little of interest. Apart from Cunard Prefs., which relapsed to 94, Shipping shares ruled steady at previous levels. In response to a continued demand on talk of the arrears of interest being paid, Waring and Gillow Prefs. rose 9d. to 17s. 9d., though profit-taking in the Ord. led to a decline of 6d. to 15s. 6d. Elsewhere in the Stores section J. Barkers and Harrods both fell 6d. to 65s. and 45s. 6d. respectively, while Maples lost ⅛ at 1⅛.

Except for Guinness, which rose to 560, Breweries were off colour. Bass Ratcliffes gave way to 3⅞, and Threlfalls to 2½, representing a fall of ⅛ in each case, and City of London eased to 50s. 6d. Among Whiskey shares, J. Walkers receded to 67s. 6d., or 6d. lower. There was little business passing in Tobaccos. Imperials shed 3d. to 92s. 9d., and R. and J. Hills a like sum to 33s. 3d., while United South lost 6d. at 91s. 6d. Carreras, on the other hand, were in demand and improved to 8½, or ¼ better, and the New displayed firmness at 7⅞. Dunlops were quite an active market, and finished 3d. up on balance at 12s. 4½d. Among Motors, Rovers eased to 12s. 3d., otherwise prices kept fairly steady, Napiers being a firm market at 22s. 6d. on the report, which came up to expectations.

In the Wireless group, Marconi (Canada) eased to 5s. 1½d., and Radios fell ¼ to 10½. African and Eastern developed renewed weakness on fears concerning the interim dividend, and closed 9d. down at 30s., though Oil Cakes hardened to 23s. 9d. United Alkalis eased to 2½, and minor declines took place in Borax Def. to 37s. 3d., and in Brunner Monds to 44s. 6d. Cements exhibited firmness, Associated rising to 15s. 3d., while Portlands to 29s., and the Debs. of the latter to 98½.

Newspaper shares developed considerable strength on rumours of the pending redemption of the remaining "Daily Mail" Debs. from the proceeds of the sale of Scottish newspapers to another group. "Daily Mirrors" finished ½ better at 6¼, Associated rose ⅛ to 6¾, and "Sunday Pictorials" ¼ to 4¾. Bank shares were dull. Among Insurances, British Generals further declined to 50s., or 1s. down, Atlas fell ½ to 16½, Northerns ¼ to 16¾. Caledonians, however, improved to 17½.

LATEST CLOSING AND STREET PRICES.

CONSOLS, ETC.

Consols, 2½%	56⅜
War Loan, 5%	101⅛
Do. 4½%	97⅝
Do. 4%	91½
Do. 3½%	86½-86⅝
Fund'g Ln'n	88⅜
Victory Bds	91⅝
5% Conv. Ln. 74-76	77⅛

BANKS.

Anglo-S. Amer 7½-7⅞	
Australasia	83½-84
Bank N.S.W.	40-41
Do. N.Z.	2½-3½
Barclays A	71⅛-71¾ ⅛
Brit. Overseas	4⅝-5
Can. of Can.	41½-42
Char.of India	21¼-21½
Hong Kong	138-140

COLONIAL GOVERNMENT STOCKS.

Aust. Com.5½%	102-103
Do.4%	103-105
Brit. Col.4½ 1941	92-94
Canada 4	87-89
Do. 4½ 1935-8	98½-100½
Cape 3½ Cons....	78-80
Ceylon 4%	107-109
N.S.W. 4½ 1937	102-104
Do. 5½ 1927-7	105-107
Do. 6% 1930-40	108-110
N. Zeal'd'4 '28	93-97

FOREIGN BONDS.

Argentine, 1886	90
Do. 4 p.c. Resc'sion	70
Do. 5 p.c. 1909	89
Brazil 5 p.c., 1895	43
Do. Funding, 1908	66
Do. 5 p.c. 1914	73
Chinese 5 p.c. 1896 ...	95
Do. 4½ p.c. 1898 ...	82
Do. 5 p.c. 1912	69½
Czecho-Slovakia Bonds	102
Egyptian Unified	82
French Loan	104½
Do. 4%	73
German 5 p.c.	1¼
German 7 p.c.	1⅛
Greek Loan	9½
Hungarian 7½ Ster. ...	93
Italian Rentes	59½
Japan 4 p.c. 1905	83
Do. 5 p.c., 1924	93
Mexican 5 p.c.	20
Do. 6 p.c. 10-7 Treas.	53
Peruvian Corporation ...	5½
Do.	31
Do. Dock	101
Portuguese 3 p.c.	23
Spanish 4 p.c.	80
Uruguay 3½ p.c.	60½

BRITISH RAILS.

Great Western	98½
Do. Deferred	95
Lon. Mid. & Scot. Ord.	90
Do. 4 p.c. Pref.	76
Do. 4 p.c. 1st Pref.	78
Do. 5 p.c. Red. Pref.	88
Do. 5 p.c. Pref., 1925.	75
Lon. North-Eastern 5 p.c. Pref. Ord.	69
Do. Def. Ord.	25
Do. 4 p.c. 1st Pref.	75
Do. 4 p.c. 2nd Pref.	70
Metropolitan	78
Do. 5 p.c. Pref.	78
Do. Def.	43½
Do. District	40½
Do. Def. Ord.	80½
Do. 4%	37
Do. ¾	37
Do. 5%	37
Underground Electric	25
Do. Income Bonds	86
Do. 7% Def.	105

COLONIAL AND FOREIGN RAILS.

Antofagasta	85½
Argentine G.W. Ord. ...	82
Bahia Blanca	81
Brazil Railway Common.	
Buenos Ayres & S. ...	
Buenos Ayres and Pacific	82
Buenos Ayres and W. ...	24½
Central Argentine	105
Central Uruguay	75
Cordoba Central	15
Do. 1st Pref.	32
Do. 2nd Pref.	31
Entre Rios	33
Do. 5 p.c. Pref.	84
Grand Trunk Pac. Deb..	72
Grand Trunk 4 p.c. 2nd Pref.	39
Do. 5 p.c. Perp. Deb..	27
Leopoldina	27½
Mexican Rails	1
Do. 5 p.c. Pref.	2
Nitrate Railways	7
Liverpool Nitrate	3¼
London Nitrate	3¼
Nitrate Rly.	2⅜
Santa Rita Nitrate	1⅛
Santiago Nitrate	2½
Tarapaca Nitrate	15/8

MISCELLANEOUS INDUSTRIALS.

African and East. Trade.	30/9
Anglo-Am. Trust 1st Pf.	20/-
Associated Cement	144
Do. Pref.	15/9
Borax Con. Def.	1⅛
Brazilian Traction	33½
British Portland Cement.	30/9
British Glass	6/10½
B.S.A.	14/9
British Oil and Cake ...	14/-
Do. Def.	87
Do. 4½ p.c. Deb.	89
Brit.-Amer. Tobacco	114/6
Brunner Mond	41/3
Bryant and May	2/9
Carreras	8⅛
Central Telephone	10½
Radio Corporation	10½
Do. 6% Conv. Pref. ...	10½

BREWERIES AND DISTILLERIES.

Allsopp £1 Shares	5/-
Do. 5 p.c. Pref.	20
Bass, Ratcliff 6 p.c. Pref.	20
Do.	2½/-
Distillers Ord.	2/9
Guinness	555
Do.	111
Peter Walker Ord.	19/6
South African Breweries.	2/-
Threlfall (Jas.) Pref. ...	22/6
Watney Combe Def.	242

FOODSTUFFS AND STORES.

Aerated Bread	14/-
Borrill Def.	2/3
Cadbury Ord.	2/6
Lipton	17/-
Lyons (A)	4½
Maconochie (J.) Pref.	20/-
Maypole Def.	5/6
Smithfield Arg. Mest ...	8
Stores, Ltd.	1/-
Union Cold Storage Pref.	13/-
Van Den Berghs	2/-
Do.	4/7½

IRON AND STEEL.

Armstrong (W. G.)	13/3
Cammell Laird	8/6
Dorman Long	9/9
John Brown	9/-
Do. (18/- paid)	
Pease & Partners	18/6
South Durham Steel	11/-
Siemens	21½
Stewarts	2/-
Vickers Ord.	9/-
Weardale Iron C.P.C....	1

LAND.

Aboukir Land	1⅛
Argentine Northern Land	1⅛
Buenos Ayres Land ...	1⅛
B.N.B. Land	1
Forestal Land	1⅛
Hudson's Bay Ord.	5
Do. Pref.	3
Pekin Syndicate	1⅛
Rio Negro Lands	1⅜
Sudan Plantations	7/8

SHIPPING.

Cairo Fleet	⅛
Court Line	28/6
Coward Ord.	18/6
Elder Dempster 6 p.c. Pf.	19/-
Furness Withy	27/6
P. and O. Def.	27/9
Royal Mail Ord.	99

TEXTILES AND STORES.

Amalgamated Cotton....	3/6
Bleachers	2½/-
Bradford Dyers	3/-
British Celanese Ord. ...	8 4½
Calico Printers	35/-
Coats	3/-
Courtaulds	4/-
Dunlop Rubber	12/-
Fine Spinners	2½/-
Lees	3/-
Harrods	2/-
Linen Thread Ord.	2
Lister Ord.	2½/-
Selfridge 6 p.c. Pref. ..	2½

OILS.

M.U. Mar. 17.	
Anglo-American	1⅝
Anglo-Scandinavian	1⅜
Anglo-Egyptian ⅞ p.c. ...	1⅜
Anglo-Persian 4 p.c. ...	23/9
Do. 5 p.c. 2nd Pref. ..	25/6
Do. Ord.	3⅝
Do. 5 p.c. Def.	5⅛
Apex Trinidad	2/3
Attock	1/-
Brit. Borneo Pet. (10/-)	7/9
British Burmah (£5) ...	7/9
British Controlled	19 19/-
Do. Pref.	18/9
Burmah	5/6
Do. 5 p.c. Pref.	2/6
Caltex	1/7½
Dacia Rumano	8/6
Do. Pref.	8/6
Do. 7 p.c. Notes	100
Do. Bearer	101
Eagle Oil	6/3
Lobitos	6/3
Mexican Eagle	12/3
Do. 6 p.c. Pref.	13/9
Do. 7 p.c. Pref.	14/3
North Caucasian (10/-)..	4/6
Ottoman Dev. (£1 pd)..	17½
Phœnix Oil	19/1½
Premier Oil	10/7½
Rumanian Con.	2/3
Shell Transport	4/9
Do. 6 p.c. Pref. (£10).	9/6
Do. 7 p.c. Pref.	12/3
Spies (10/-)	2/6
Steaua Romana	11/6
Trapeza Pref.	6/6
Trinidad Central	1/-
Trinidad Lease	1/-
United Brit. Trinidad ..	6/9
Ural Caspian	4/-
V.O.C. Holdings	2½
Do. 7 p.c. Pref.	2½

RUBBERS.

Anglo-Dutch	31/9
Anglo-Malay	27/6
Bayuan Cons.	4 7½
Bukit Rajah	3 15/-
Bukit Sembawang	2 7
Bukit Temiang	2 11½
Cultivation Con.	1 1½
Dunlop Rubber	12/-
Elmbank	2/3
Galang	3 3
Grand Central	22 6
Highlands	41 10½
Kapar	42/6
Kepong	5/9
Kuala Lumpur	41/3
Lanadron	3/-
Linggi	39/10½
London Asiatic	4½
Malacca	4/-
Malaysian	41 4½
Merlimau	2/6
Mooroh Valley	2/6
Port Dickson	2 3½
Rubber Trust	35 1½
Sandfort	12/9
Sanadyan	2 9
Sapong	12 9
Selangor	2 13½
Sialang	3 3
Straits Rubber	22/3
Sumatra	28/9
Tanjong	40/9
Do. Serdang	4/3
Tavoy	2/3
Tekka	2/-
Tekong	2/-
Tremelbye	2/-
Ulu Selama	2/-
Vallambrosa	13/10½

NEWSPAPERS.

Assd Newspapers Def...	6½
Daily Mail Def.	107½
Daily Mirror Ord.	6⅜
Sunday Pictorial Ord....	86/10½

NITRATES.

Alianza	18½
Lautaro Nitrate	7¾
Lautaro Nitrate	7¾
Liverpool Nitrate	3¼
London Nitrate	3¼
Nitrate Rly.	2⅜
Santa Rita Nitrate	1⅛
Santiago Nitrate	2½
Tarapaca Nitrate	15/8

DIAMOND.

Anglo's Diamond.....	⅝-⅝
Con. D. & W. A.	21/6-22/0 —0/3
De Beers Def.	11⅝-11¾ —
Do. Pref.	11⅝-11¾ —
Jagersfontein	3/6-3/9 —
N. Val. River	⅛-¼ —
Premier	6¼-6⅝ —
West African	13 9-14 3 —0/3

AUSTRALIAN.

Amal. Zinc	20/3 21/6
Broken Hill Assd	11/6-11/9
Broken Hill Prop	26 6-27 0
Do. Sth. Nos.	2/9-2/-
Do. Wallaroo	2/3-2/6
Lake View	17 6-18 6
North Broken Hill	3/9-3/6
Rhodesian Corp.	24/6-25/-
South Kalgurli	13 9-14 9
Zinc Ord. (10/-)	25/9-27 0
Do. Def.	3/4-3/5

WEST AFRICAN.

Ashanti Gold (4/-)	11 9-12 3
Ayanfuri Con.	9/9-10 3
Gold Coast Amal.	10 6-16 6 —0 3
Taquah & Aboso	2/6-4/0

* Ex. Dividend. † Ex. Rights.

LONDON MINING MARKET DULL.

A DIFFICULT CARRY-OVER.

Except in certain specialities, the past account has not been productive of any great activity in Mines, and, generally speaking, prices have had a downward trend. With the approach of the end of the financial year, money has become tight, and at yesterday's carry-over considerable difficulty was encountered in arranging contangoes. Charges were naturally high, the usual rate being 6 to 7 per cent., while on certain Rhodesians 6½ to 7½ per cent. was paid, and in exceptional cases as much as 8 per cent. The Platinum descriptions in the Kaffir section were not so lively as previously, though the reports so far to hand regarding developments continue satisfactory. There was next to nothing doing in the Gold Shares, and apart from Government Mines the usually active counters were unaltered. Rhodesians were in an equally neglected condition, and Chartered, Rezende, Shamva, and several others were unaltered. Cam and Motor fell back, and Selukwe were still dullishly inclined, while Tanks lost the turn. In the Diamond section, De Beers were not much in evidence and registered a small decline, and Cons. Diamond weakened. The price of tin fell back £4 5s. to £240 7s. 6d. per ton, and, with one or two trifling exceptions, the share market became depressed. Eastern descriptions suffered with everything else, although it is recognised that many of the Malayan undertakings can work very profitably with the metal at a very much lower level than at present. Akim jumped smartly on the issue of extracts from the report by Mr. F. C. Parsons, who has accepted the position of general manager of the company. The only noticeable alteration in the Copper department was a 10s. drop in Tintos, the metal being 17s. 6d. down at £60 3s. 9d. per ton. Russo-Asiatic were an active market and higher on the reported reopening of negotiations with the Soviet Government. Elsewhere, Burmas rallied and Chosen Syndicate went ahead, while San Francisco hardened, all the shares thrown out at the settlement being readily absorbed. Closing prices :—

SOUTH AFRICAN.

M.U. Mar. 30.	
Anglo-Amer. Corp.	1⅛-1⅛
Anglo-French	16/6-17/3
Brakpan	3½-3¾
Bwana M'Kubwa	2/3-2/6
Cam and Motor	29/- 29/6 —⅜
Chart'd B.S.A.	22/1-23/-
Falcon	1-8-2 0
Geduld	23/6-24 3
Globe & Phœnix	12/3-12/9
Gold F. Rho. (10/)	6/10-7/1½
Lonely Reef	2/-
Rezende	2½-2⅝
Rhodesian Corp.	24/6-25/-
Selukwe (2/6)	10 6-17/0 —0/3
Shamva Mines

JAMES H. NORTH & CO.'S SALES.

TO-DAY (TUESDAY), AT 2 P.M., AT 110 GRAFTON STREET.

LOT 1—£184 13s. 0d. PER ANNUM, OUT OF THE PREMISES of the North British and Mercantile Insurance Company, situated in Nassau street and Dawson street, held by tender in Fee-simple.

LOT 2—£25 16s. 8d. PER ANNUM payable out of the recently erected Premises, 15 Lower Sackville street (or O'Connell street), Dublin, forming part of the Hibernian Bank Branch.

LOT 3—£25 16s. 8d. PER ANNUM, out of No. 16 Lower Sackville street (or O'Connell street), Dublin.

LOT 4—£25 16s. 8d. PER ANNUM, out of the newly-erected Premises, 17 Lower Sackville street (or O'Connell street), Dublin.

LOT 5—No. 21 TARA STREET. Held in fee-simple, free of rent for ever, and let to Messrs. Jackson, Conran and Co., Ltd., for a term of 7 years from 1st May, 1898, now yearly tenancy, at £12 per annum.

LOT 6—£8 PER ANNUM, OUT OF THE PREMISES, 22 TARA STREET. Held in fee-simple, free of rent for ever, and leased for 99 years from 25th March, 1826, at £8 1s. 0d. per annum. This rent may be subject to adjustment for Poor Rate.

Messrs. CARRUTHERS & GAMBLE, Solicitors, having Carriage of Sale, 39 Fleet street, Dublin.

CECILIA O'CONOR, DECEASED—WELL-SECURED RENTS.

LOT 1—£20 7s. 4d. PER ANNUM out of 1 and 2 Sydenham road, Dundrum. Held for 90 years and 1 day from 25th March, 1859, and leased for full term, save last day, at £20 7s. 4d. per annum. Sold indemnified against superior rent.

LOT 2—£16 PER ANNUM payable out of 9 and 10 Sydenham road, Dundrum. Held and sub-leased for like terms as Lot 1, and Sold indemnified against rent.

LOT 3—£10 10s. 0d. PER ANNUM out of No. 1 Sydenham Villas, Dundrum. Held for 90 years from 25th March, 1859, and sub-leased for full term at rent stated. Sold indemnified against rent.

LOT 4—£10 10s. 0d. PER ANNUM payable out of No. 2 Sydenham Villas, Dundrum. Held and sub-leased for like terms as Lot 3. Sold indemnified against rent.

LOT 5—£12 PER ANNUM out of No. 3 Sydenham Villas, Dundrum. Held and sub-leased same terms as Lots 3 and 4. Sold indemnified against rent.

LOT 6—£12 PER ANNUM out of No. 4 Sydenham Villas, Dundrum. Held and sub-leased same terms as Lots 3, 4, 5. Sold indemnified against rent.

Messrs. E. and G. STAPLETON, Solicitors, 30 Molesworth street.

16 HERBERT PLACE.

Sound, Well-built House, suitable for private occupation or conversion into flats. Clear possession of Dwellinghouse. Good situation, close to Baggot street and Mount street tram lines. Contains two large rooms, a return room, pantry, and w.c. on the hall floor; two large drawingrooms, four bedrooms, bathroom and w.c. (separate), kitchen, pantries; downstairs w.c.; servant's room, etc.; plate glass windows in front; new copper boiler and copper hot water pipes; garden and stable. The stable is at present let. The entire held for 147 years from 29th September, 1837, subject to £50 per annum.

Messrs. S. and R. C. WALKER and SONS, Solicitors, Merrion square, S.

11 WHITTON ROAD (OFF HAROLD'S CROSS ROAD), TERENURE.

Clear possession. Non-basement House, two reception rooms, three bedrooms, hot and cold bath, w.c., tiled kitchen, gas; rear entrance. Key at No. 14. Held for 900 years. Rent £5 10s.

Messrs. A. D. KENNEDY and FIGGIS, Solicitors, 63 Dawson street.

SALE TO-DAY (TUESDAY), AT 12.30. EATON BRAE, SHANKILL. ANTIQUE AND MODERN FURNITURE,

JAMES H. NORTH & CO., AUCTIONEERS. 110 GRAFTON STREET.

JAMES J. SCANNELL'S AUCTION.

TO-MORROW (WEDNESDAY), APRIL 1st, AT 4 BACHELOR'S WALK.

SALE OF VERY EXTENSIVE COLLECTION OF SUPERIOR ANTIQUE AND MODERN HOUSEHOLD FURNITURE, PIANOS, CARPETS, BEDSTEADS, &c.

Comprising—Superior Overstrung Piano, in ebonised frame, by Puts; Semi-Grand Piano, by Collard and Collard; Cottage Pianos by Collard and Collard and Cadby; very fine 6ft. Walnut Bedroom Suite, Satin Walnut and burr ditto, 6ft. Inlaid Mahogany Bedroom Suite, with two mirror doors to Wardrobe; 4ft. 6in. Inlaid Mahogany Bedroom Suite, 4ft. Inlaid Mahogany Bedroom Suite, with Bedstead, Wire Mattress, and Hair Mattress to match; 3ft. Mahogany Bedroom Suite, two 4ft. Mahogany Wardrobes, Mahogany Chest of Drawers, very fine Mahogany Diningroom Suite, upholstered in crimson Morocco; consisting of 8 Panel-back Chairs, 2 Arm Chairs, and Settee; Set of Library Chairs, consisting of 4 Arm Chairs and 8 Small Chairs, 9-Piece Walnut Suite, in American cloth; 9-Piece do. in tapestry; very fine 8 Ebonised Drawingroom Suite, upholstered in silk tapestry; Inlaid Rosewood Drawingroom Cabinet, 2 Chippendale do., Overmantels to match; very fine Crimson Turkey Carpet, 15ft. x 12ft.; Drawingroom Mirzapore Carpet, 13ft. 6ins. x 10ft. 6ins.; Crimson Mirzapore Carpet, 13ft. x 10ft. 6ins.; Seamless Axminster Drawingroom Carpet, 13ft. 6ins. x 12ft.; Seamless Diningroom Carpet, Turkey design, 19ft. 6ins. x 12ft.; Bordered and Seamless Axminster Carpets, various sizes, and diningroom designs, very heavy 8ft. Mahogany Wardrobe, with mirror door, and Duchesse Pair to match; 6ft. Walnut Sideboard, with mirror back; 6ft. Oak ditto, two 6ft. Mahogany Pedestal Sideboards, 4 Mahogany Carved-back Chiffoniers, 6ft. Antique Mahogany Sideboard, with double pedestal cupboards; a number of good Oil Paintings and Coloured Prints; 2 very fine Arm Chairs, in oak; 4 Drawingroom Settees, Inlaid rosewood frames and covered in silk tapestry; 2 Burr Walnut Drawingroom Cabinets, with marble top and mirror back; 8 Panel-back Chairs, in Morocco leather; 8 Mahogany Chairs and 2 Carving Chairs, upholstered in crimson rexine; 8 Mahogany Chairs, covered in Morocco; Easy Chairs in Morocco leather, tapestry and saddlebags; Parlour Suites, in stamped velvet and saddlebags; Austrian Bentwood Hat and Coat Rack; Austrian Bentwood Chairs, Inlaid Occasional Drawingroom Tables, Inlaid Card Tables, a very useful Hall Stands, in oak and unlacquered; fully enclosed Inlaid Drawingroom China Cabinets, Ebonised Music Cabinets, Chippendale Overmantels, Walnut, Mahogany and Oak ditto, Mahogany Dressing Tables, Washstands, and Toilet Glasses; Fenders and Fire Brasses; 15 All-Brass and Black and Brass Single and Double Beds, Wire and Hair Mattresses; Oak and Mahogany Dining Tables, sizes ranging from 6ft to 10ft.; 20 Round and Oval Mahogany and Walnut Loo Tables, Oak and Mahogany Coal Boxes; large Steel Safe, Churn and Butter Maker; 3 practically new Ladies' and Gent.'s Bicycles, in perfect order; Motor Bicycles and Side Cars, etc., etc.

ON VIEW TO-DAY.

SALE AT 1 O'CLOCK.

SALE TO-DAY AT 12 O'CLOCK.

ADAM'S SALEROOMS,

19 STEPHEN'S GREEN.

AUCTION SALE OF A LARGE COLLECTION OF SUPERIOR WELL-MADE ANTIQUE AND MODERN FURNITURE, etc., comprising briefly:—Anglo Upright Piano, Walnut Music Cabinet and Bookcase; Gramophones and Records; Music Seats; Mah. 2-door, Open, and Revolving Bookcases; Sheraton Slope and Cylinder Front Bureaux; Mah. Writing Tables; Louis, Inlaid Wal. and Mah. Settees; Mah. Chairs, Couches, and Benches; Chippendale Style Mah. Sideboard, Convex Mirror; Mah. and Oak Enclosed Mirror-back Chiffoniers; Tall Wine Coolers; Mah. and Inlaid Dining Chairs; Gardevins, Whatnots; good Deal Bedroom Furniture; Presses; Kitchen Mangles, Dressers, Kitchen and Utensils; Mon Lifts; Leather Kit Bag; Singer Hand Sewing Machine; Ladies' Cycles; Prams; Lawn Mowers, Tools and Garden Benches; Books; Mag. Overmantels, Gilt Mirrors, Axminster and Brussels Room and Stair Carpets, and Rugs; Linoleums, etc. On View To-day (to 10 till 12). Sale To-day at 1 o'clock. Purchasers to pay 5 per cent. Auction Fees.

JAMES ADAM & SONS,

Auctioneers and Appraisers,

17 MERRION ROW and 19 STEPHEN'S GREEN.

SKERRIES, CO. DUBLIN.

TO BE SOLD BY PUBLIC AUCTION, On TO-DAY (TUESDAY), 31st day of March, At the hour of One o'clock sharp, BY GARLAND and CO., At their SALEROOMS, 37 DAME STREET, DUBLIN,

THAT HOUSE AND PREMISES known as "STRATFORD HOUSE," No. 2 ISLAND VIEW TERRACE, SKERRIES. Held for 999 years from 25th day of April, 1904, at the nominal rent of £4 10s. ed. Valuation £22.

This charming Residence contains large hall, diningroom, drawingroom, 5 bedrooms, 2 box-rooms, kitchen, with hot press and good close range; scullery, pantry, good water, supply; garden in front; large garden at back, with back entrance, and ample accommodation for garage. Vacant possession.

These premises are situated in the best position in Skerries, overlooking Shenpock and Church Islands. For further particulars and Conditions of Sale apply to

Messrs. JOYNT and CRAWFORD, Solicitors, Foster place, Dublin.

GARLAND & CO.,

Auctioneers, Valuers, and House Agents, 37 DAME STREET, DUBLIN.

PATRICK O'CONNOR & SON, LIMITED.

IMPORTANT AND ATTRACTIVE SALE OF RESIDENTIAL HOLDING, HELD FREE OF ALL RENT.

CARPENTERSTOWN, CASTLEKNOCK,

Only two miles from City

PATRICK O'CONNOR and SON, LTD., are favoured with instructions from the Owner to SELL BY AUCTION, at THEIR ESTATE SALEROOMS, 49 QUEEN STREET, at 1.30 o'clock on TUESDAY, the 28th APRIL, 1925, the Interest and Goodwill in the above attractive property, held in fee-simple, free of all rent. The Residence is a substantial structure, containing 9 apartments, with all modern conveniences. The Out offices (which are let to June next at £50 per annum), comprise loft, harness room, cattle shed, to hold 25 head; motor or coach-house, engine-room, etc. There is also a recently-built Dwellinghouse, containing 7 apartments, let at £26 per annum. The yard stands upon 29a. 1r. 16p. (Statute measure), which is all in grass, and forms one of the most desirable and attractive holdings that have been offered for sale for some considerable time.

Messrs. JAS. O'CONNOR and CO., Solicitors, having Carriage of Sale, 1 Dame street.

NEXT FRIDAY, 3rd APRIL.

CLOVER HILL AND GALLONSTOWN, CLONDALKIN.—For J. Carey, Esq., Letting of 80 Acres Grazing in divisions. Sale, 12.30 o'clock.

GRAZING TO LET.

10 Acres, at Raheny; 16 Acres, at Glanmire; 12½ and 14 Acres, at Finglas; 8 Acres, at Clontarf; 17 and 13 Acres, at Castleknock; 45, 18 and 12 Acres, at Holywoodrath; 94 Acres, at St. Margaret's; 40, 25 and 10 Acres, at Huntstown; 40 Acres, at Drumcree; 84 and 8 Acres, at Balbriggan; 84 Acres, at Kilbride; 40 Acres, at Ashbourne; 30, 20 and 10 Acres, at The Ward.

Full particulars on application.

PATRICK O'CONNOR & SON, LIMITED, M.I.A.A., Auctioneers, Valuers, and Estate Agents, 49 QUEEN STREET, DUBLIN.

GRAZING LANDS TO LET

SILLOGUE, RINGLAS	70 Acres.
BALLYWARD, BRITTAS	80 Acres.
WHITECHURCH, RATHFARNHAM	84 Acres.

R. & J. WILKINSON, M.I.A.A., Auctioneers, etc. 40 and 41 PRUSSIA STREET, DUBLIN.

STORE CATTLE SALES EVERY THURSDAY. ENTRIES INVITED.

R. & J. WILKINSON, M.I.A.A., Auctioneers, etc. 40 and 41 PRUSSIA STREET, DUBLIN.

1924—Nos. 100 and 101. SATURDAY EDITION. HIGH COURT OF JUSTICE. CHAMBERS NO. 1.

Between

JOHN MAGNER, Plaintiff;

And

JOHN JOHNSTONE and ORS., Defendants;

Consolidated with

THE MUNSTER AND LEINSTER BANK LTD., Plaintiffs;

JOHNSTONE and ORS. Defendants.

TO BE SOLD BY PUBLIC AUCTION,

Subject to the approbation of Mr. Justice Meredith, on THURSDAY, the 9th day of APRIL, 1925, At the hour of ONE o'clock.

WILLIAM COSTELLOE AND SONS, The Auctioneers appointed by the said Judge, At THE CARNEGIE LIBRARY, RATHKEALE.

On TUESDAY, the 14th day of APRIL, 1925, At the hour of ONE o'clock.

LOT 1.

All that and those part of the lands of Castlematrix, containing 25 acres 1 rood and 28 perches, Statute measure, held in fee-simple, and subject to apportioned annuity of £40 0s. 5d.

On this lot stands Castlematrix Mills and premises with the Castle adjoining.

LOT 2.

All that and those part of the lands of Castlematrix, containing 52 acres 1 rood and 32 perches, Statute measure, held in fee-simple, and subject to the apportioned annuity of £35 10s. 0d.

This lot is known as the Castle Field.

LOT 3.

All that and those part of the lands of Castlematrix, containing 14 acres 2 roods and 33 perches, Statute measure, held in fee-simple, and subject to the apportioned annuity of £14 10s. 0d.

This lot is known as the Crab Bath Field.

LOT 4.

All that and those part of the lands of Castlematrix, containing 9 acres 0 roods and 26 perches, Statute measure, held in fee-simple, and subject to the apportioned annuity of £6 18s. 0d.

This lot is known as the Lime Kiln Field.

LOT 5.

All that and those part of the lands of Castlematrix, containing 9 acres 3 roods and 1 perch, Statute measure, held in fee-simple and subject to the apportioned annuity of £6 2s. 0d.

This lot is known as the Lime Kiln Field Inside Railway.

All said lots are situate in the Barony and County of Limerick.

THE PURCHASERS WILL NOT BE REQUIRED TO PAY AUCTIONEER'S COMMISSION.

Dated this 20th day of March, 1925.

THOS. W. ELLERKER, Chief Clerk.

TENURE.

All the lots at present form one holding, and are registered under the Local Registration of Title (Ireland) Act, 1891, as held in Fee-simple, subject to an annuity of £92 0s. 2d., payable to the Irish Land Commission. The Land Commission have consented to the division of the holding in the above lots, and the copies of the Folio and of the latter of the Land Commission may be inspected during business hours seven days preceding the Sale at the Office of the Solicitors having carriage.

DESCRIPTIVE PARTICULARS.

LOT 1.

Residence, Desmond Castle, known by the modern name of Castlematrix, with Mills and Stores adjoining, stands on 25 acres 1 rood and 28 perches, Statute Measure, on the bank of the River Deel, within half a mile of the town of Rathkeale, in the County of Limerick, held in Fee-simple, subject to an annuity of £40, payable to the Irish Land Commission.

The Dwellinghouse is an old Desmond Castle in perfect repair, fitted with electric light and water supply (hot and cold). It contains about 50 apartments, including drawingrooms, dining-room, breakfast-room, kitchen, pantries, bathrooms, bedrooms, etc.

There is a half-door entrance, also a back-door entrance. The Grounds immediately adjoining the residence include large kitchen garden, well planted with fruit trees; a pleasure ground, planted and neatly kept; a large greenhouse, heated 30 feet long; summer-house. All situated in the beautiful valley of the Deel, in the middle of the fertile plain of Limerick County.

THE MILLS.

The Mills consist of two Corn and Flour Mills 100 feet by 30 feet each, three-storey high, lofted, all slated, and in perfect order.

The Mills are in working order, and the machinery consists of four pairs of grindstone stones, with accommodation for four pairs additional; water wheel, 13 foot breast, diameter 26 feet; sack-hoist, by Messrs. Brentford Country Mill; also wheat-cleaning machines, wheat separator, wheat smutter, two four-dressing machines, elevators, three pairs of wrought head bush saws, Leith threshing machines, Marshall's 54-in. threshing machine, developing 14 h.p. There are also bakehouse (30 feet long), lofted, Jeffrey (two ovens), stables for 12 horses, van, car, and harness rooms, coach-house, fowl-house, all lofted and slated. Counting-house with desks, safes, and office fittings, with Miller's Residence attached.

The Great Southern Railway . . is within 120 yards of the Mills, and a siding at the nearest point has been constructed by the Railway Company at this lot for the accommodation of the mills, so that all goods coming in or going out from the mill by rail can be loaded practically on the premises. The above mills are driven by water-power, which is supplied through a millrace from a point in the River Deel, where flood-gates are constructed to divert the water for the use of mill.

There is an electric light plant on the premises, by which the Mills and Residence are lighted.

Inspection of these premises invited by intending purchasers previous to the Sale.

LOT 2.

All that and those, . . art of the Lands of Castlematrix, containing 33 acres 3 rood and 32 perches, known as The Castle Field, subject to an annuity of £35 10s. 0d. This field is in one division, and is bounded by the River Deel, and is situate on the South side, and on the North by the River Deel, and is reputed to be one of the best fattening fields in the Deal Valley. It is all under grass.

LOT 3.

All that and those part of the Lands of Castlematrix, containing 14 acres 2 roods and 33 perches, known as the Crab Bath Field, subject to an annuity of £14 10s. 0d. This field is in one division, and adjoins the public road from Rathkeale to Newcastle West. The land is well sheltered, is all old pasture, and has a deep, rich soil, and is well known for its fattening properties.

LOT 4.

All that and those part of the Lands of Castlematrix, containing 9 acres and 26 perches, known as the Lime Kiln Field, subject to an annuity of £6 18s. 0d. This field is in one division, and runs beside the public road, and is very suitable for grazing or tillage and is well sheltered.

LOT 5.

All that and those part of the Lands of Castlematrix, containing 9 acres 3 roods and 1 perch, known as the Lime Kiln Field, subject to an annuity of £6 2s. 0d. This lot is all under grass and lies on the Southern side of the Great Southern Railway, and adjoins the public road from Castlematrix to Molavarka Cross. This land is very suitable for grazing and tillage and is well sheltered.

For further particulars and conditions of Sale, etc., apply to

PATRICK T. LISTON and CO., Solicitors for Plaintiffs, having Carriage of Sale, 11 College Green, Dublin, and Rathkeale, or to

WM. COSTELLOE and SONS, Auctioneers, Rathkeale.

POULTRY, CAGE BIRDS, DAIRY

AT Borris Poultry Farm, Maryborough. Phone 16. Rhode Island Reds, Buff Rocks, White Wyandottes, Black Leghorns, White Leghorns. Lists free.

A1 BREEDER'S Offer—Rhode Island Reds, White Wyandottes, White Leghorns, and White Runner Ducks, 9d.; a Setting, 5s.—Mrs. Craigie Harrington, St. Margaret's, Co. Dublin.

A1 PEDIGREE Trapnested Rhodes, White Leghorns and Buff Orpingtons. Eggs for Hatching, 5/6, 10/6, 21/-. Chicks, 2/6, 5/6, 10/6 each (one-fifth free-range). Illustrated Poultry Farm, Dundrum, Dublin. 13 31

AT Rosbeg Poultry Farm, Stillorgan road, Dublin—Eggs for Setting, reduced to 6/6; send for price list. 15 23

AW 5/- Utility Ham pedigree trapnested, large ear spread, White Leghorns only; average forward—Mrs. Cooke, Swords road, Dublin. 27 0

AT Andover, Killiney—Pickling Eggs now available; guaranteed fresh; laid on plantation; 30, carriage paid, 1/6 per 4 ers.—Montgomery. 27 0

AVONDUFF Duck Eggs, some prize stock, 5/6 doz.; Khaki Campbell, 4/6.—White Runners, 5/- doz.—Manning, Leeanroe, Booterstown. 27 0

A. . . Barley Eggs, pedigree, with immense Walls to . . Australian Laying strains.—Hillcrest, Coolock. 26 0

AMERICAN Mammoth Prince Tricpet Eggs, 5s. 6d.; Abbott Bros., cockerel Catterels, mated to pen record cup winners, Olympia, Palace, etc., 24/- per dozen.—Mrs. Anderson, Dundrum, Dublin. 29 D

A FEW 1925 Rhode Reds laying, 5/- each; carriage paid.—Burris, Poultry Farm, Maryborough. 27 0

AT Marsfield, Lehaun, White Leghorn Sexlings, all cocks imported direct from magnificent laying strains; price 6/- per sexling, from apex of Malpighi Pyramid, 5/6. Daily Mail, 2nd prize, Dublin Show.—Forsyth. 30

AT Burrow Eggs, 24 doz. White Wyandottes, guaranteed 200 egg world champion strains; one setting free to purchaser four Chicks, 15/-; illustrated catalogue supplied.—Abernethy, Sligo. 30 A

BARNEVELDER Settings, 8/6 free, ended hatting; Rhode Island Reds, Buff Orpingtons, Buff Leghorns.—Mrs. Whitty, Ringsend. 27 0

BROODY Hen for Sale.—Burrowside, Hospital, Lower Kimmage road. 27 0

CHICKS.—Rhode Island Reds, Silver Golden's, White Wyandottes (Partee-Barron), White Leghorns (Kennedy-Barron), 21/- dozen; hatching, 15/- dozen. Illustrated circular supplied.—Abernethy, Sligo. Dublin agent, Forsyth. 30 A

CHICKS reduced to 21/- dozen, per 24 hours, from my celebrated Rhode Island Reds, White Wyandottes, White Leghorns, Light Sussex, Rhode Island Reds, White Runner Ducks; Pullets, Cockerels, Incubator Eggs.—Cosgrave, Clontarf. 30

CANARIES—Lovely Cock and Hen, Rollers, 20/- pair; young unrelated, 10/- pair. Appointment, Address 5 g. 5171, Casey's, Dame street. 27 0

DAIRY Utensils, Separators, Churns, Butter Workers; prices reduced up to date.—Joe Fallon, 7 Parliament street, Dublin. 27 0

EGGS, Barron's 290, White Wyandotte, Rhode Island Reds, Buff Orpingtons, Leghorns, Ducks, Geese, Turkeys, 6/- setting, free—Foulkes, Cootehill. 30

EGGS—Pure Indian Runner Ducks, Cream and White Runners, Rhode Island Reds, Buff Orpingtons, Buff Leghorns, Silver and Golden Sebrights, Buff and White Cochins, Silver Grey Dorkings, Houdans, Langshans, Minorcas, Andalusians, Anconas, Black Leghorns, Black Minorcas, Black Orpingtons, Black Cochins, Black Langshans, Black Andalusians, Black Anconas, Black Houdans, Black Dorkings